1957
TALON

THE
AMERICAN
UNIVERSITY
LIBRARY

BATTELLE LIBRARY

WASHINGTON
DISTRICT OF COLUMBIA

Digitized by the Internet Archive
in 2007 with funding from
Lyrasis Members and Sloan Foundation

http://www.archive.org/details/talon1957amer

TALON 1957

PUBLISHED BY THE STUDENT ASSOCIATION OF

AMERICAN UNIVERSITY

Editor . . . . . Bill Petrini
Associate Editor . . . . . Lee Levy
Business Mgr. . . . . . Joe Cannon
Advisor . . . . . Mr. Bob Frailey

C O N T E N T S

ADMINISTRATION 15

GRADUATES AND SENIORS 35

ORGANIZATIONS 47

QUEENS AND SWEETHEARTS 95

SORORITIES AND FRATERNITIES 111

ATHLETICS 133

ACTIVITIES 157

INDEX AND ADVERTISEMENTS 187

THE YEAR BEGINS AT

WITH memories and innovations. Registration is the usual hustle of choosing courses and arranging schedules. The enrollment increases to 1100 with 508 new freshmen and many transfer students eager to start their lives at American University.

FRESHMEN are oriented by the Sophomores and the annual Freshmen and Sophomore skit nights take place inaugurating a new academic year.

WITH THE OLD...

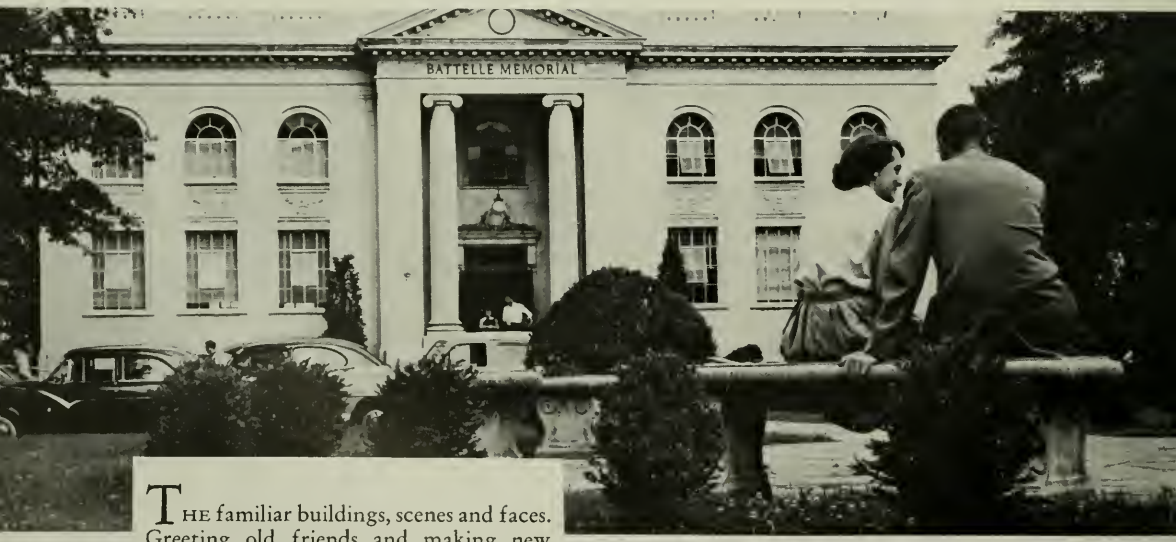

THE familiar buildings, scenes and faces. Greeting old friends and making new ones. New classes are started and new teachers met.

THE campus takes on a new look as improvements are made, buildings erected and roads and parking lots extended. But the old familiarity and friendliness are still evident.

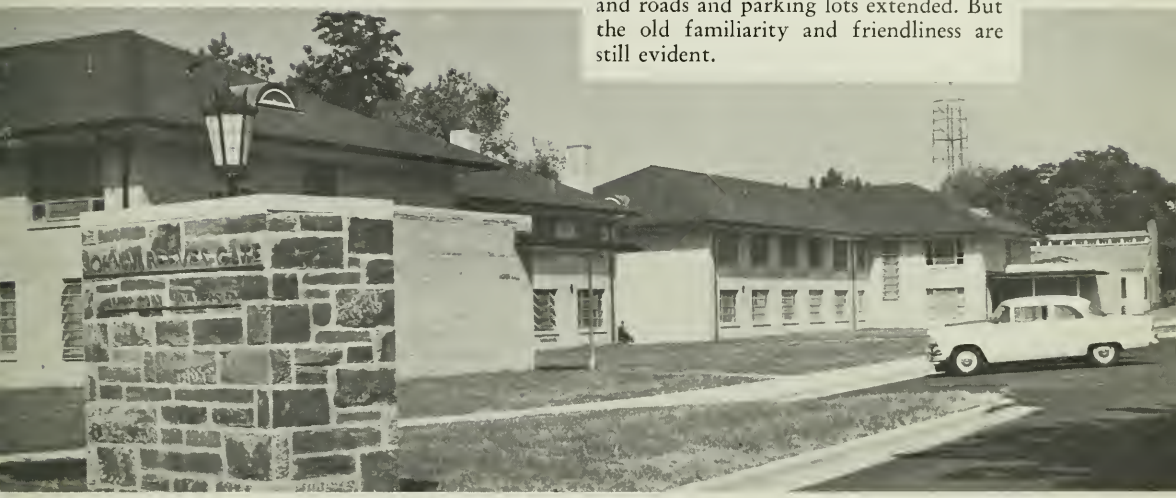

AND THE NEW

WE REMEMBER THE FUN...

TIMES in the coffee shop, socializing with friends will be recalled with pleasure. Parties, dances and teas are in abundance at American University. Particular fun are Homecoming, Christmas parties, class dances, fraternity formals, the I.F.C. Dance, and the Junior-Senior prom. Resident students will remember dorm life . . . just meeting curfews.

Classes, too, are a part at American University, Interesting classes, new and different . . stereotyped classes, routine and normal. Freshmen to Seniors thinking of majors and changing them now and again. Club meetings are important. Although tiring at the time, thoughts of meeting deadlines of student publications will bring memories.

AND THE WORK

THE YEAR CLOSES...

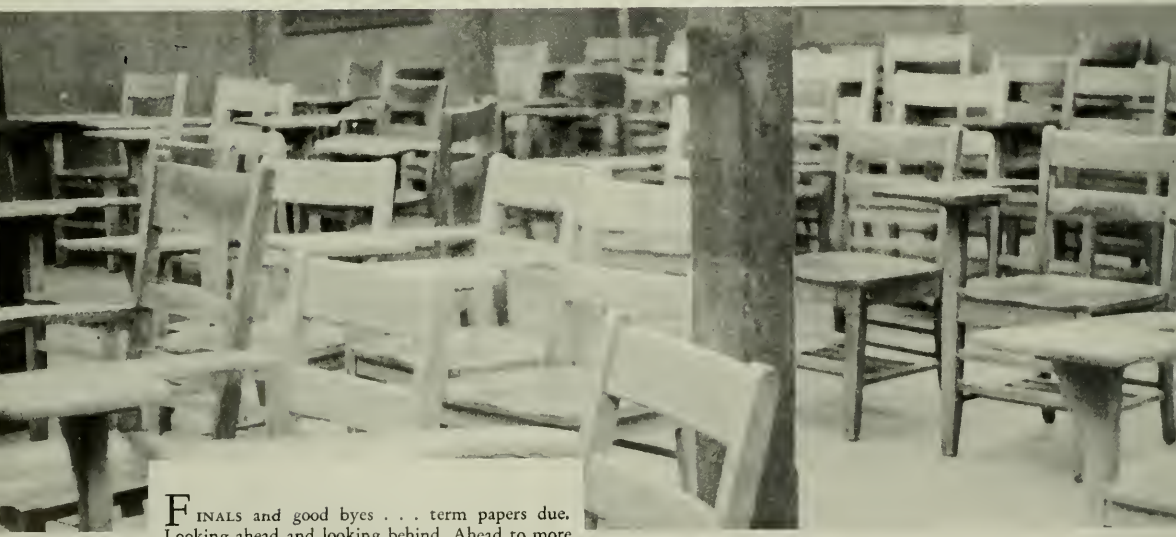

FINALS and good byes . . . term papers due. Looking ahead and looking behind. Ahead to more years at American University or a place in the world and behind to previous happy years at American University. We are sad to be leaving but happy to have been here.

For life . . . for the world. Studies have readied us for work in our chosen professions. Guidance has prepared us to live in today's world. Contacts at American University, social and academic have prepared us to make our own place in the society of this world and to help prepare others. And after all this preparedness, Religion has made us ready for God.

Pat Collins

AND THUS WE ARE PREPARED

Dutch . . . Known by all . . . and liked by all

DEDIC

The 1957 TALON is dedicated to two men who have spent many years of their lives on the campus of The American University.

They spent this time here because they preferred this place to any other.

Not because, individually they performed their respective jobs well, but

Hugo "Dutch" Shulze

A surprise greeted Dutch when he was presented a new outboard motor at the Homecoming game. Here Lee Levy gets a thankyou as Dr. John looks on.

This year, although not sitting with the teams he played for and coached, Dutch still was on hand for their victories and defeats.

ATION

because of their untiring work, their Character, their friendliness, and their ability to be a part of the lives of every student.

"Dutch" and "Mr. S." will live in the hearts of all who knew them, worked for them and came in contact with them.

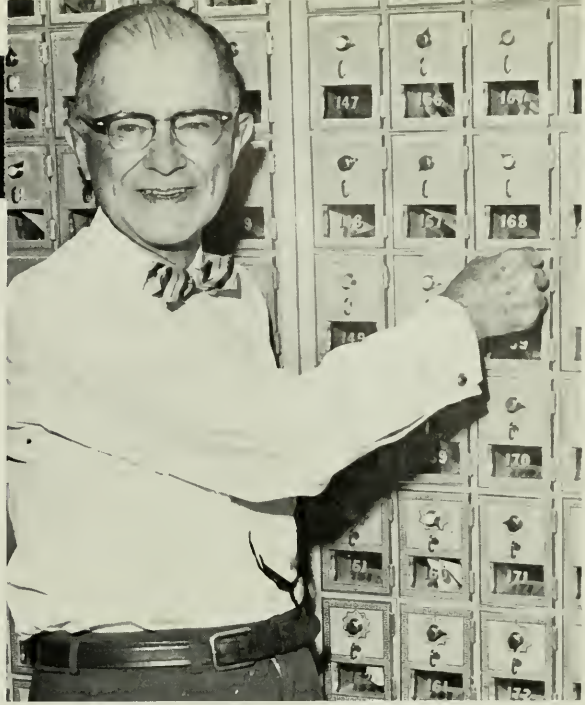

Mr. Sleicher tries out the new mail boxes in the Supply Store.

Ruben P. Sleicher

In charge of the mail in the new and modern Supply Store, Mr. S hands a package to Mary Alice Fravel, Secretary to President Anderson.

A friendly smile greeted all when he operated the old book store in the basement of Mary Graydon.

ADMINISTRATION

HURST R. ANDERSON

THE PRESIDENT

Another year goes by under the leadership of Hurst R. Anderson. Through this leadership, the Campus of The American University saw many welcome changes.

In the few short years he has been here, he has proved himself an able administrator and brought many honors to American University.

President Anderson and Secretary Mary Alice Fravel go over some important papers.

THE BOARD OF TRUSTEES

(Outside of table, left to right) Col. William E. Schooley, Dr. Guy E. Snavely, Dr. Horace E. Cromer, Mr. John L. Laskey, Bishop G. Bromley Oxnam, Major J. Garfield Riley, Mary Alice Fravel, Secretary to the President of the University; Dr. Donald Derby, Clerk of the Board of Trustees; Dr. Ralph D. Smith, Secretary to the Board of Trustees; Dr. Robert V. Fletcher, Chairman of the Board of Trustees; Dr. Hurst R. Anderson, President of the University; Mr. William O. Nichols, Treasurer of the University; Mr. Francis H. Boland, Mr. George C. Clark, Mr. Harold I. Baynton, Dr. Robert M. Lester, Dr. John M. Reeves, Mr. W. Everett McLaine, Mr. W. Kenneth Hoover, Mr. Howard Booher, Mr. James I. Hoffman . . . (Inside of table, left to right) Mr. Earl Bunting, Dr. Raymond Miller, Dr. Albert P. Shirkey, Dr. Norman L. Trott, Mr. Charles C. Parlin, Mr. Arthur C. Houghton, Mr. Roland Rice, Mr. James C. Peacock, Mr. Edward F. Colloday, Dr. Lyle W. Ashby, Mr. W. Yule Fisher, Mr. Samuel H. Kauffmann.

Vice President

DR. DAYTON E. McCLAIN

Nobody falls asleep in Dean Bentley's classes. His wit and humor make his classes both informing and interesting.

DEAN EMERITUS

DR. JOHN E. BENTLEY

A great asset to the spirit and tradition of the American University is Dr. John E. Bentley. One who is respected by all and one who gives his all to the students—a combination of teacher and friend to everyone who knows him, he is well loved by both faculty and students alike.

ADMINISTRATION

DONALD DERBY
Dean of Administration

HAROLD E. DAVIS
Dean of the Undergraduate College

JOHN S. MYERS
Dean of the Washington College of Law

NATHAN A. BAILY
Dean of the School of Business Administration

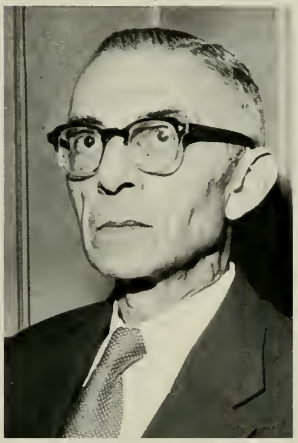

ERNEST POSNER
Dean of the Graduate School

CATHERYN SECKLER-HUDSON
Dean of the School of Government and Public Administration

The office of the Dean of Administration is in charge of the academic procedures of the University. The office also handles the engaging of professors, the registrars, the Libraries and the Deans of the University.

RICHARD M. BRAY
Dean of the School of Social Sciences and Public Affairs

REGISTRAR

HAZEL H. FEAGANS
University Registrar

The staff in the Office of the Registrar are, left to right: Mrs. Middlemiss, Registrar of The Washington College of Law; Miss Feagans, Registrar of the University; Mrs. Van Noy, Mrs. Bartok, Mrs. Darner, Miss Torrence, Assistant Registrar; Mrs. MacAlphine, Mrs. Cariker, Mrs. Williams, Mrs. Schlam, Miss Remler, Mrs. Southard.

ANNE JENSEN
University Librarian

The Library staff composes of, left to right, seated: Mrs. Spitz, Miss Jensen, Mrs. Simma; standing: Mr. Kitzer, Mrs. Nelson, Miss Hochstein, Miss Edna Jensen.

LIBRARY STAFF

William O. Nicholls
Treasurer of the University

Mr. Nicholls and President Anderson discussing the future of the campus

Mr. Ewing and Mr. Mack discuss some financial matters.

OFFICE OF FINANCIAL AND BUSINESS AFFAIRS

The Office of Financial and Business Affairs is in charge of the Budget, Bursars, Bookstores, Accounting Department, Building and Grounds and construction on campus.

Charlie Schools
Physical Plant Manager

Mr. Walker stops on the steps for a chat.

The Uptown Staff of Admissions, Alumni and Publicity Departments

STAFFORD H. CASSELL
Assistant to the President

OFFICE OF THE ASSISTANT TO THE PRESIDENT

The office of the Assistant to the President handles Admissions, Public Relations, Publicity, Alumni Affairs, Student Promotion and all levels of contact between the University, the Student and the Community.

The downtown admissions staff

Harl La Place sets a new student on the right path

JOHN WAKEFIELD
Director of Admissions

Dr. Ralph John
Dean of Students

THE OFFICE OF

One of the busiest Departments of American University is the Office of Student Personnel. Its purpose is to maintain the welfare of each and every student of the University. The student personnel function is part of the education process.

Ernst Correll, *Advisor* to Foreign Students, in conference with Dr. John.

Mrs. Eloise N. Magaw, *Director of Placement*, confers with Robert Mather and Dennis Earman, *Placement assistants.*

STUDENT PERSONNEL

Miss Sally Stevens, Associate Dean and Dean of Women; Dr. Ralph C. John, Dean of Students; Mrs. Cook, Secretary and Mrs. Ora Nichols, head of the Housing Department comprise the staff. Mrs. Cook describes the duties of the office as being "many and varied."

SALLY STEVENS
Associate Dean of Students and Dean of Women

MRS. COOK, MRS. ORA NICHOLS, and MISS STEVENS

University Physician and Director of Health, DR. JAMES E. CHAPMAN *with nurses left to right:* CATHY DOUGHERTY, ANGELIA LUPIS, *and* CONNIE JAMES.

DEPARTMENT OF BIOLOGY

SUMNER O. BURHOW
Chairman

FACULTY

DEPARTMENT OF CHEMISTRY

LEO SCHUBERT
Chairman

DEPARTMENT OF
COMMUNICATIONS

WILLIAM KEMPTON
Chairman

SCHOOL OF BUSINESS ADMINISTRATION

NATHAN A. BAILY
Dean

HAROLD B. WESS
Director of Program

FACULTY

DEPARTMENT OF ECONOMICS

MELVILLE J. ULMER
Chairman

DEPARTMENT OF EDUCATION

SAMUEL ENGLE BURR, JR.
Chairman

DEPARTMENT OF ENGLISH

MERRITT G. BATCHELDER
Chairman

DEPARTMENT OF GEOLOGY

DEPARTMENT OF INTERNATIONAL RELATIONS AND ORGANIZATION

PITMAN B. POTTER
Chairman

WASHINGTON COLLEGE
OF LAW

JOHN S. MYERS
Dean

DEPARTMENT OF MATH

WALTER F. SHENTON
Chairman

DEPARTMENT OF MUSIC

JAMES L. MCLAIN
Chairman

DEPARTMENT OF
PHILOSOPHY AND RELIGION

RALPH C. JOHN
Chairman

DEPARTMENT OF
PHYSICAL EDUCATION

DAVID CARRASCO
Chairman

DEPARTMENT OF
PSYCHOLOGY

CHARLES K. TRUEBLOOD
Chairman

DEPARTMENT OF SOCIOLOGY
AND ANTHROPOLOGY

Austin Van de Slice
Chairman

DEPARTMENT OF LANGUAGE

Ruberta M. Olds
Chairman

DEPARTMENT OF HISTORY

Ernst Posner
Chairman

DEPARTMENT OF ART

Robert F. Gates
Chairman

DEPARTMENT OF STATISTICS

John H. Smith
Chairman

DEPARTMENT OF PHYSICS

Bancroft W. Sitterly
Chairman

DEPARTMENT OF INTERNATIONAL
RELATIONS AND ORGANIZATION

Catheryn Seckler-Hudson
Chairman

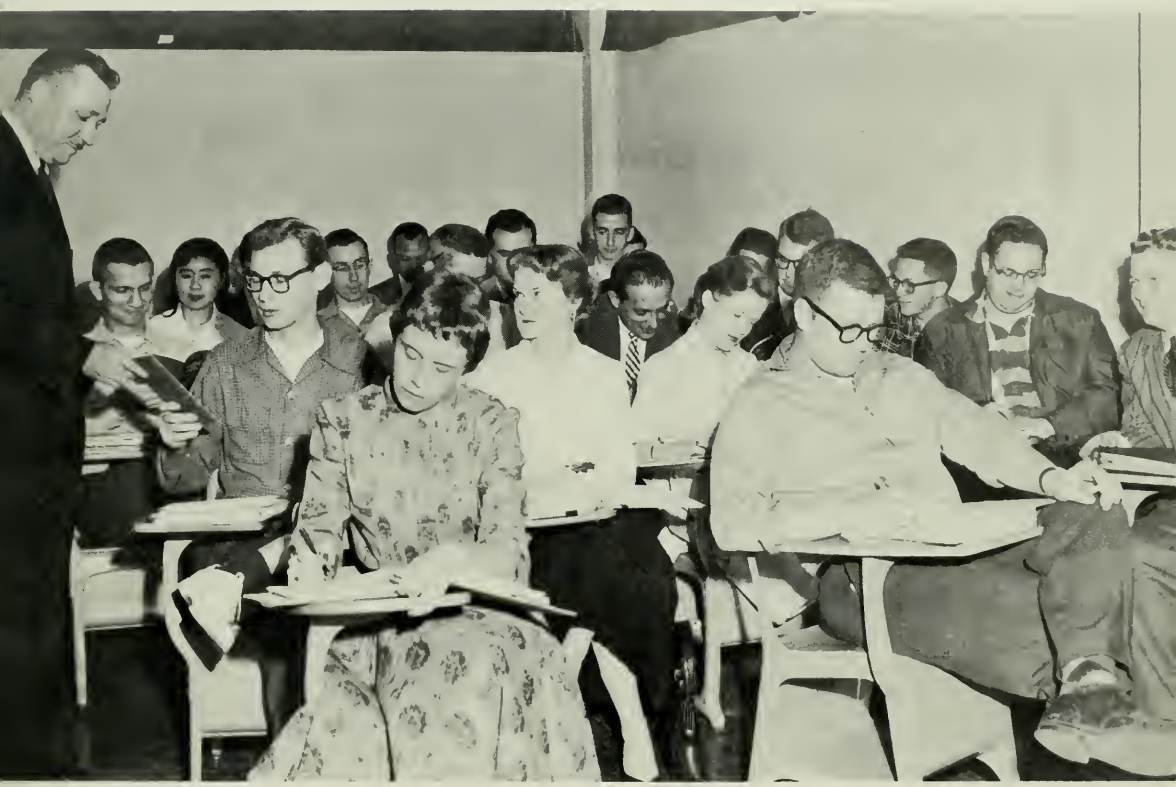

SEAL OF THE PRESIDENT OF THE UNITED STATES

SENIORS AND GRADUATES

SHIRLEY ANNE ALEXANDER, Washington D.C.; B.A. in Sociology; Kappa Delta; Orientation Board 2, 3, 4; Women's "A" Club 3, 4; Sec. Student Association 4; Panhellenic Council, Treasurer 4; Intramural Sports 1, 2, 3, 4.

CLARENCE EDWARD AMUNDSON, Washington D.C.; B.A. in Psychology; Alpha Sigma Phi; College Council 4; Elections Board 3, 4.

JOHN MICHAEL APOSTOLAKOS, Washington D.C.; B.S. in Business Administration; Phi Sigma Kappa; Student Association 3; Veterans Club 2, 3, 4; Orientation Board 2, 3, 4; S.A.M. 1, 2, 3, 4.

HAROLD JAMES APPLEGATE, Riverdale Md.; B.S. in Physics; Varsity "A" Club 3, 4; Veterans Club 3, 4.

GLORIA JOY ARMAGHANIAN, Forest Hills, New York; B.A. in Elementary Education; Kappa Delta Epsilon; Cap and Gown; FTA; A.U. Players 3; Talon 3.

NICHOLAS ASPIOTIS, Arlington, Va.; B.S. in Business Administration; Phi Sigma Kappa.

CHARLES E. BAILEY, Melrose, Massachusetts; B.A. in Psychology; Phi Sigma Kappa; Who's Who; Psi Chi; College Council Vice President 4; Health and Welfare Committee 3, Chairman 4. W.U.S. Fund Chairman 4; I.F.C. Secretary 4; Phi Sigma Kappa Secretary 3, Vice President 4; Swimming Team 1, 2, Captain 3; Intramural Swimming and football 1; Philosophy Club 4; Veteran's Club 3, Vice President 4; Varsity "A" Club 2, 3, 4; Eagle 3; Writer 4; Society For Personnel Management 3, 4.

LAWRENCE EDWARD BAKER, Arlington, Virginia; B.A. Communications; Phi Sigma Kappa; Alpha Psi Omega; A.U. Players; WAMU Intramural Sports; Veterans Club; Newman Club.

BARBARA ANN BALAS, Silver Spring, Maryland; B.A. in English; Phi Mu; Pi Delta Epsilon; Eagle 1, 2, 3, 4; Editor 3; Orientation Board 2, 3, 4; College Council 2, 4; Publications Board 2; Arts Board 4; A.U. Players 2, 3, 4; Pi Delta Epsilon 3, 4; English Club 3, 4; Yearbook 1; Sophomore Skit night 2; Freshman Skit Night 1; Jr. Sr. Prom Publicity 3; Lutheran Club 1, 2, 3,4; Intramurals 4.

ANNE W. BARNARD, New York; B.A. in English; Kappa Delta; Woman's "A" Club 1, 2, 3, 4; Class Secretary 1; Athletic Board 2, 3, Chairman 4; Cheerleader 2, 3, 4; Orientation Board 3, 4; ATO Sweetheart; Varsity and Intramural Sports 1, 2, 3, 4; College Council Assistant Secretary 3.

ROBERT S. BARNES, Arlington, Virginia; B.A. in Philosophy and Religion; Alpha Sigma Phi; College Council 3, 4; Religious Board 2, 4, Chairman 3; MSM 2, 3, 4; Chorus 2, 3, 4.

MARILYN JOYCE BARRETT, Arlington, Virginia; B.A. in Elementary Education; Kappa Delta; Kappa Delta Epsilon; Newman Club 2, 3, 4; Talon Staff 3; FTA 2, 3, 4.

NINETEEN HUNDRED *SENIOR*

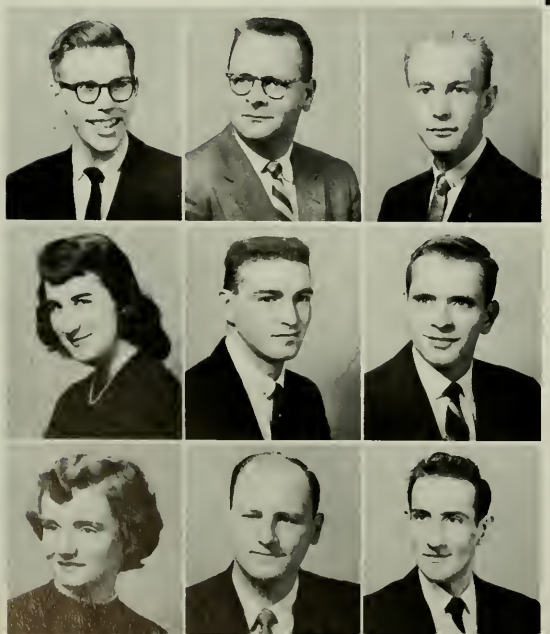

DAVID F. BAUSE, Boyertown, Pa.; B.A. in Radio-TV; Alpha Sigma Phi; Luthern Club, 2, 3; WAMU 1, 2, 4, Manager 3; Communications Board Chairman 4; Secretary, Rush Chairman and Pledgemaster of Alpha Sigma Phi; Executive Committee, Capitol Network 3; Secretary, Ham House Council 1; Pi Delta Epsilon 3, President 4; Sigma Delta Chi 3, 4; Omicron Delta Kappa.

GEORGE WALTER BEHRLE, Paoli, Penna.; B.S., Business Administration; Phi Sigma Kappa; Veteran's Club 3, 4; SAM 4.

ROBERT LEE BELL, Washington, D.C.; A.A., Mathematics; Alpha Sigma Phi; Chemistry Club 1; A.U. Players 3; Alpha Phi Omega, Vice President 3, President 4; Vice President Sophomore Class.

SHEILA JANE BELLE, Baltimore, Md.; B.A. Psychology and Sociology; Phi Mu, President 2, 3; Woman's "A" Club 1, 2, 3, 4; Philosophy Club 4; Athletic Board 2; Pan-Hellenic Council 2, 3; Who's Who 4; Pi Gamma Mu; A.U. Psychological Honor Society.

NORMAN MICHAEL BETTER, Washington, D.C.; B.A., Sociology; Alpha Sigma Phi; Beta Beta Beta; Kappa Phi Kappa; Pi Delta Epsilon; Orientation Board 1, 2, 3, 4; Sophomore Bunny Hop Committee; Jr. Sr. Prom Committee; Orphans Dinner 1, 2; Senior Skit Night 2; Talon Skit Night 3; Sociological Society 3, 4; Eagle 1, 2; Bus. Mgr. 3; College Council 1, 2; Elections Board Chairman 2; Junior Class President; Student Body President 4; Who's Who.

WILLIAM WRIGHT BLACKBURN, Washington, D.C.; B.A. Mathematics; Alpha Tau Omega; Vice President 3; Orientation Board 2, 3, 4; Athletic Board 1, 2; Intramural Director 4; German Club. 1; IFC 2, 3.

PATRICIA ANNE BLAKE, Washington, D.C.; B.A., Spanish; Kappa Delta; Cap and Gown; Kappa Delta Epsilon; Class Sec. 4; Woman's "A" Club Sec. 3, Pres. 4; MGH Treas. 3; FTA, Vice Pres. 3; Pan American Club, Sec. Treas. 3; Lutheran Student Group, Sec. 2, 3, Pres. 4.

WALTER HARRY BLUME, Queens Village, N.Y.; B.A., Government; WAMU 1, 2, 3, 4; Music Club 3; Int. Rel. Club 1, 2; Wash. Sem. 4; Political Science Club 1; Music Director WAMU 2.

PETER FRANCIS BONO, Frankfort, New York; B.S., Biology; Alpha Sigma Phi; ODK; Beta Beta Beta, Pres. 2, 3; Veterans Club 2, 3, 4; Newman Club 2, 3, 4; Chemistry Club 3, 4; German Club 3.

ROSALYN CLARISSA BRADFORD, Arlington, Va.; B.S., Biology; Beta Beta Beta, Sec. 2,3; Chorus 1; Chemistry Club 2,3.

DOROTHY DAY BROWN, Arlington, Va.; B.A., Art; Art Student Comm. 3,4.

OLIVER BRYK, Washington, D.C.; B.A., Economics; University Honor Society; Pan Athnon 2,3; Economics Club 2,3,4.

MARSHALL REXFORD BUTCHER, Alexandria, Va.; B.S., Business Administration; Alpha Tau Omega; Eagle staff 2,3,4; SAM 4.

MICHAEL ALLAN CHASMAN, Hillside, N.J.; B.S., Science; Basketball Mgr. 2,4; Baseball Mgr. 1,3; Orientation Board 2,3,4; Hillel 2; Men's Varsity "A" Club 2,3,4; Alpha Tau Omega 1,2; J.V. Basketball Coach 2.

MOUAFFAC CHATTI, Damascus, Syria; B.S., Social Sciences; Pan Athnon; Economics Club.

NANCY LORRAINE CHICK, Arlington, Va.; B.A., Art; Kappa Delta; Social Board 1,2, Chairman 3; Student Art Comm. 1,2,3,4; Chairman home-coming Decorations 2; Talon staff 2; WAMU 1,2; F.T.A. 2,3; Orientation Board 2,3,4.

EDMOND CHIN, Washington, D.C.; B.S, Chemistry.

SHERMAN CHIN, Washington, D.C.; B.S., Biology.

RALPH E. COOMES, Washington, D.C.; B.A., Geology.

MARY FRANCES COX, Washington, D.C; B.A., Art; Newman Club 3; F.T.A. 3,4.

GREG CROWELL, Chevy Chase Md.; B.A., Economics.

CLASS FIFTY SEVEN

WARD DAVIS, Old Greenwich, Conn.; B.S., Business Administration; Alpha Tau Omega; Intramural Sports 3,4; S.A.M. 4.

MARGIE ELLIOTT DAY, Arlington, Va.; B.A., Education; Kappa Delta Epsilon; M.S.M. 1,4; Baptist Student Union 1,3; Religious Board 2,4; Co-Chairman of Religious Emphasis week 4; F.T.A. 2,4.

WILLIAM BENJAMIN DAY, JR., Arlington, Va.; B.A., Psychology; Men's Varsity "A" Club 2,3,4; Religious Board 2,3,4; M.S.M. 1,2,3,4; Varsity Baseball 1,2,3,4; German Club 2,3; Co-Chairman of Religious Emphasis Week 4.

WILLIAM JOHAN deLOOPER, The Hague, Netherlands; B.A., Fine Arts; Phi Sigma Kappa, Sec. 2; Baseball Mgr. 2; Art Editor, Writer 4; Chairman, Art Student Comm. 4; WAMU 1,2,3.

JOAN MARIE DeVORE, Bethesda, Md.; B.A., Elementary Education; Kappa Delta Epsilon; Newman Club 3; F.T.A. 3,4.

EDWIN ALAN DEVTSCH, Alexandria, Va.; B.A., Political Science; Veterans Club, Vice Pres. 2,3,4; Pan Athnonl 2,3,4; Dramatics 2,3; Pol. Science 2,3; Eagle 2,3,4.

VIRGIL D. DiCENZO, Yorkville, Ohio; B.S., Business Administration; S.A.M. 3; Newman Club 1.

JERRY WILLIAM DOBBEN, Muskegon, Mich.; B.S., Business Administration; Alpha Sigma Phi; Arthur Godfrey Scholarship; ODK; Who's Who; Intramural Sports 2,3,4; Political Club 2; Veteran's Club 2,3,4; Debate Team 2; Republican Club 3,4; S.A.M. 2,3; Westminister Fellowship 2,3; Ski Club 2,3,4; Alpha Eta Rho 3,4; Student Bar Assoc. 4; Law Review 4; Varsity Tennis 2,3; Varsity Swimming 3; Men's "A" Club 3,4.

PIERRE E. DOSTERT, Washington, D.C.; B.A.; Phi Sigma Alpha; Pi Gamma Mu.

MARY ANN DVORAK, Arlington, Va.; B.A., English; Alpha Chi Omega; Cap and Gown; Pi Delta Epsilon English Honorary; Chemistry Club 1; Talon 2; College Council 3; Eagle 1,2,3, Editor 4; Scholastic Achievement Board 2,4; Publications Board 3; Panhellenic Council 2, 3; Westminster Foundation 2,3.

HANNAH MARIE DWYER, Orange, N.J.; B.S. Business Phi Mu; Newman Club 1,2; Eagle 1; Social Board 1; Religious Board 1,2; Student Health and Welfare 1; A.U. Players 1.

JOHN ROYSTON ENGLAND, Washintgon, D.C.; B.A., History; Alpha Sigma Phi; College Council 4; Scholastic Achievement Board Chairman 4; Pi Gamma Mu; Orientation Board 4.

JACK JOSEPH EXELBERT, Brooklyn, N.Y.; B.S., Psychology; Omicron Delta Kappa; Kappa Phi Kappa; Alpha Psi Omega; President, Hillel 2; Feature Editor, Eagle 3; Vice-President Men's Residence Council 4; Student Assistant, Department of Psychology 4; Varsity Soccer 3; Student Health and Welfare Committee 3; Publicity Director, A.U. Writer 4; Scholastic Achievement Board 2; Religious Board 3,4; Orientation Board 2,3,4; A.U. Players 2,3; F.T.A. 3; Secretary, Young Democrats 4.

HARRY LEOPOLD FAIRBAIRN, Ventnor, N.J.; B.S., Political Science; Alpha Tau Omega; Political Science Club 3, 4; Men's Varsity A 3,4; Varsity Swimming 3, 4; Newman Club 2,3,4; Intramural Football 2,3; Intramural Basketball 2; Intramural Baseball 2,3,4; Intramural Swimming 2,3; Intramural Volley ball 2,3; Alpha Tau Omega, Worthy Sentinel 2,3,4.

NAOMI LUSTERMAN FELDHEIM, Silver Spring, Md.; B.A., Education; Hillel 3,4.

FRANCINE FESSLER, West Orange, N.J.; A.A. History; Sigma Rho; President, Freshman House Council; Vice-President, Sigma Rho.

THOMAS GEORGE FISHER, Washington, D.C.; B.S., Business; Alpha Sigma Phi; Pi Gamma Mu; Student Bar Association 4; S.A.M. 2,3,4; History Club 2,3,4; Veterans Club 3,4; Giant Scholarship 3; Harvard Summer School Scholarship 4.

WILLIAM EMMETT FLETCHER, Falls Church, Va.; B.A., Economics; Economics Club; Pan Anthon Club.

ROBERT JAMES FOGAN, Washington, D.C.; B.A., Political Science; Political Club 2.

DONALD PAUL FRAZEE, Falls Church, Va.; B.S., Business and Real Estate; Lambda Tau Sigma.

MARY CECILE FRENCH, Arlington, Va.; B.A., Public School Music; Phi Mu; Music Club 1; Chorus 1,2; Women's A Club 4; The Writer 3; Orientation Board 4; F.T.A. 3.

NINETEEN HUNDRED

SENIOR

DONALD JAMES FRENDZEL, Pitcairn, Pa.; B.S., Geology; Chemistry Club 4.

EDWARD RANDOLPH GARDNER, Washington, D.C.; B.A., General Business; Phi Sigma Kappa; Veterans Club; House Council; Intramural Council.

BARBARA ARLIE GOODE, Long Island, N.Y.; A.A., Communications; Corresponding Secretary, Student Council 3; Editor Newsletter 3; Women's Press Club 3; Cheerleader 2; Orientation Board 3; Talon Beauty Queen Princess 2; Aquina 2.

AGNES B. GRAMETBAUR, Washington, D.C.; B.S., Geology; Tri Beta.

MAURY EDWARD HAMPTON, Washington, D.C.; B.A., Economics; Pi Gamma Mu; President Economics Club 2,3; Chairman, Student Advisory Committee 4; Student Assistant 3,4.

VIRGINIA ELLYN HAYNES, Mathews, Va.; A.A., International Relations; Kappa Delta; Alpha Psi Omega; Secretary M.S.M.; Cheerleader 2; A.U. Players 2.

DOROTHY ANN HEIN, Manchester, Conn.; A.B., History; History Club 4; Lutheran Club 4.

MICHAEL J. HELLER, Washington, D.C.; B.A., Economics; Vets Club 2,3,4; Treasurer 3; President 4; S.A. Scholastic Achievement Board Chairman 4; Pi Gamma Mu; Orientation Board 4.

RUTH GAIL HODGES, Falls Church, Va.; A.A., Business; Phi Mu; Class Vice-President 1,2; S.A.M. 1; Varsity Basketball 1,2; Varsity Softball 1,2; Chairman, Who's Who Committee 2.

MARY CAROL HOLDEN, Bethesda, Md.; B.A., Sociology; Phi Mu; Newman Club 1,2,3; Secretary 4; Elections Board 3,4; Women's A Club 2,3; Secretary 4; Sociological Society Secretary-Treasurer 3; Vice-President 4; Assistant Technical Director "Night of January 16"; Chairman Christmas Dinner 3; Chairman Student Union Committee 4; Phi Mu Vice-President 3; Secretary 4; Orientation Board 2,3,4; College Council Merit Award 3; Intramural Sports 1,2,3,4; Eagle 1,2; Talon 2,3; Jr. Prom Committee 3.

EARNEST PAUL HOAGLAND, Worthington, Ind.; A.B., Business; F.T.A.; Economics Club.

RICHARD CHRISMAN HORN, Williamsport, Pa.; B.A., Political Science; Alpha Tau Omega; Freshman Class President; Junior Class Vice-President; Student Association Chaplain 4; Varsity Tennis 1,2,3; Captain 4; Orientation Board 1,2,3; Co-chairman 4; Student Council 3,4; Religious Board 4; Student Health and Welfare Committee 2,3,4; Official School Ring Committee; Men's Varsity "A" Club; Chairman Jr.-Sr. Prom; Chairman Soph. Bunny Hop; Who's Who Committee 3,4; Intramural football 1,2,3; Intramural Basketball 1,2,3,4; Intramural Tennis Champion 1; Fraternity Officer 2; Student Chapel Speaker 3,4.

HELEN YU-CHING HSI, Lakewood, N.J.; B.A., Art History.

WILLIAM CHARLES HUFFAKER, Morrilton, Ark.; B.S., Business, Marketing; Alpha Sigma Phi; Treasurer 4; S.A.M. 3,4.

ALVIN IRVING ITZKOFF, Baltimore, Md.; B.A., Psychology; Tau Delta Chi; Psi Chi; "A" Club 2,3,4.

GLENN WESLEY JACKSON, Lynchburg, Va.; B.S., Geology.

NANCY LEE JACKSON, Washington, D.C.; B.A., History; Phi Alpha Theta; Kappa Delta Epsilon 3,4; History Club 3, 4; F.T.A. 3,4.

LUCIEN CARTER JOHNSON, Cross Creek, Pa.; B.S., Chemistry; Phi Sigma Kappa; Chemistry Club 3,4; Varsity Baseball 1; Varsity "A" Club; Political Club 2; Phi Sigma Kappa Secretary 1; President 2.

JOSEPH S. Kennedy, Scranton, Pa.; B.A., Political Science; Student Government 1; Soccer 2,3; Political Club 1,2,3; Varsity "A" Club 3; International Relations Club 1,2; Student Bar Association.

KUM JA KIM, Seoul, Korea; B.S., Radio-TV.

IRENE KJERSGAARD, Metuchen, N.J.; B.A., Psychology; Delta Gamma; M.G.H. House Council 1,2,4; Newman Club 1,2,3; Orientation Board 2,3,4; WAMU 2,3; Panhellenic Council 2,3,4; Intramural Basketball 1,2,3,4; Volleyball 1,2, 3,4; Delta Gamma 1,2,3; President 4.

WILLIAM HARRY KREPS, Silver Spring, Md.; B.A., Art; Alpha Tau Omega; Alpha Psi Omega; President 4; Treasurer-Secretary 3; Men's "A" Club 3,4; Orientation Board 3,4; A.U. Players 2,3,4; Intramural Director 4; Soccer 2,3; Intramural Sports; Lutheran Club 3,4; Vets Club 3,4; Fraternity Officer 4; Student Assistant, Drama Dept. 4.

LORETTA MARGARET KRIEGSMANN, Washington, D.C.; B.A., Elementary Education; Alpha Chi Omega; Alpha Psi Omega; Delta Phi Alpha; Deans List; English Honorary; Newman Club 1,2,3,4; Secretary 1; Der Deutsche Verein 1,2,3,4; Secretary 1; Cheerleader 1; A.U. Players 1,2,3,4; Arts Board 2,3; Chairman 3; F.T.A. 3,4; Intramurals 1,3; Radio, TV Guild 1; Freshman Skit Night; Sophomore Skit Night; Bunny Hop Committee; Jr.-Sr. Prom Committee; "Seasons Greetings"; Graduation Usher 1.

MARCIA LOUISE LANCASTER, Montclair, N.J.; B.S., Communications; Kappa Delta; Orientation 1,2,3,4; Canterbury Club 2,3,4.

BRUNO MARTIN LAPINSKI, Brooklyn, N.Y.; B.S., Public Administration.

INSOOK LEE, Washington, D.C.; B.A., Education; M.S.M.; Pan Anthon 2,3,4.

PAUL ANDRE LEVAVASSEUR, Arlington, Va.; B.S., Business Administration; S.A.M. 1; Newman Club 1.

SIDNEY H. LEVIN, Baltimore, Md.; B.A., Radio-TV; WAMU.

ARLENE ISOBEL LEVY, Washington, D.C.; B.A., Communications; Pi Delta Epsilon; Alpha Psi Omega; Women's Press Club; College Council 1; Orientation Board 1,2,3,4; Publications Board 4; Publicity Committee 4; Talon 1,2, Editor 3, Assoc. Ed. 4; Eagle 1,2,3; Aquiana 1,2; Women's "A" Club 1,2,3,4; University Players 2,3,4; Hillel 1,2, Treasurer 3; WAMU 1,4; Intramural sports 1,2.

WILLIAM JOHN LEWICKY, Whitestone, N.Y.; B.S., Business Administration; Phi Sigma Kappa; Newman Club, V. Pres, 2; S.A.M.; Veteran's Club 2,3,4.

MARGARET ANNE GALLOWAY LIGHT, London, Ky.; B.A., Political Science; Alpha Chi Omega; Pi Gamma Mu; Pi Sigma Alpha; English Honorary; University Honor Society; Political League 1; Hockey 1; Softball 1; Wilson Teachers College 2; Newman Club 3,4; Forensic Society, Rec. Sec. 4; Religious Board 4; Orientation Board 4; Economics Club 3; Eagle Staff 3; Talon Staff 3,4; Writer 4; Social Science Journal Staff 3; Baptist Student Union 3.

FRANCES WINIFRED LYONS, Falls Church, Va.; B.A., History; Phi Alpha Theta; Cap and Gown; Kappa Delta Epsilon; History Club 1,2,3,4; F.T.A. 1,2,3,4; Newman Club 3,4.

SUSAN RUTH MACKENZIE, Boston, Mass.; A.B., Music; Music Club 1,2,3,4; M.S.M. 1,3,4; Chorus 1,2,3.

JOHN ALLEN MAHAN Summit, N.J.; B.S., Business; Alpha Tau Omega; Baseball 3,4; "A" Club 4.

MARY TEMPLEMAN MARSHALL, McLean, Va.; A.B., History.

MARY ELIZABETH MATHER, Bethesda, Md.; B.A., Economics; Kappa Delta Epsilon; F.T.A. 3; Pan Anthon 3.

WILLIAM GEORGE McCARTHY, Newark, N.J.; B.S., Public Administration; Phi Sigma Kappa, V. Pres. 2; Class President 1; House Council Sec. 2; Scholastic Achievement Board; Baseball 1,2,3; "A" Club; Alpha Eta Rho; WAMU; Veteran's Club; Newman Club; S.A.M.

BRUCE COLEMAN McDONALD, Silver Spring, Md.; A.A., Sociology; Alpha Tau Omega.

BRUCE DONALD McDOWELL, Silver Spring, Md.; B.A., Sociology; Sociology Club 4.

M'LIZ McLENDON, Washington, D.C.; A.A., Radio and Television; Alpha Chi Omega; Eagle 1,2; Talon 1,2; WAMU 2; Intramural Bowling.

NINETEEN HUNDRED

SENIOR

G. SPEIGHTS McMICHAEL, Kensington, Md.; B.S.; Business Administration.

LESTER WALTER MILLER, JR., Valencia, Venezuela; B.A., Communications; Alpha Sigma Phi; Alpha Psi Omega, Pres. 3; Pi Delta Epsilon; Talon Staff, Bus. Mgr. 3; A. U. Players 2, 3,4; Soccer Team 2; "A" Club 2,3,4; WAMU; Publications Board 3; Intramural Sports.

WILLIAM JAMES MILLETT, Washington, D.C.; B.A., Economics; Economics Club.

JAMES MARCELLUS MILLS, Chicago, Illinois; B.S., Economics; Economics Club 2; Pan Anthon 3; Debate Club; S.A.M.

DEWEY MADISON MORRIS, Greensboro, N.C.; B.S., Business Administration; Alpha Tau Omega, V.P. 3; Basketball 1; Dormitory Pres. 2,3,4; Mens' Resident Council 2,3, Pres. 4; Orientation Board 2,4, Chairman 4; Athletic Board, Co-chairman 4; Mens' Intramural Director 3; A.U. Merit Award; S.A.M.; Intramural Sports 1,2,3,4; Alpha Eta Rho 2,3,4; Student Council 2,3.

ROBERT EDWARD MORROW, Baltimore, Md.; B.A., Communications; Alpha Tau Omega; Pi Delta Epsilon; WAMU 3, 4; Basketball 3; Eagle 4; Intramural Sports.

ROBERT C. NEWMAN, New Hyde Park, N.Y.; A.B., History; Alpha Tau Omega; Alpha Eta Rho; History Club 2; Newman Club 2; Intramural Sports.

JOHN HOWARD NORDLINGER, Chevy Chase, Md.; B.A., History; Kappa Phi Kappa; Pi Delta Epsilon; History Club 3,4; Chorus 3; Eagle Staff 3,4; Varsity Wrestling 3, Captain 4.

CLAIR V. OCHS, Parker, Pa.; B.S., Business Administration; Alpha Tau Omega; S.A.M. 1,2,3, Treasurer 4; Veteran's Club 3,4.

ALTHEA J. O'CONNOR, Arlington, Va.; B.A., Political Science; Chatham College, Senior Honorary.

CHARLES CALOWELL O'CONNOR, Washington, D.C.; A.A., Business Administration; Alpha Sigma Phi, President 4, Vice President, Treasurer, Corres. Sec., Custodian, Predential Comte., Rushing Comte Chairman, House Comte Chairman, Constitution Comte Chairman; Religious Bd., Rep. Senior Class, 4; M.S.M. 1.

DAVID ALOYSIUS O'CONNOR, Washington, D.C.; B.A., Art; Cross Country, 4, and Track, 4; Art Students Comte, 3,4.

CHARLES AUSTIN OGDEN, Falls Church, Va.; B.A., Education; Alpha Tau Omega; Kappa Phi Kappa; Alpha Psi Omega; Varsity Track 1,2,3; Varsity Soccer 2,3,4; University Players 2,3; Student Asst (Drama) 1,2; Student Asst (Psychology) 3; Varsity "A" Club 1,2,3,4; Intramural football 1; University Chorus 1.

FRANK JOHNSON PATTERSON, III, Falls Church, Va.; B.S., Business Administration; Alpha Tau Omega, President 4, Treasurer 3; Omicron Delta Kappa, President 4; Student Council 3, Senior Class Pres., Junior Class Veep, S.A.M., Pres. 4, Veterans Club, Intramural Sports, Orientation Bd., 2,3,4; I.F.C. 3; Intramural Council 2; Chairman, Student Judiciary 3.

WILLIAM KENNETH PATTON, Memphis, Tenn.; B.S., Business Ed.

JOSEPH ANTHONY PELLEGRINO, Washington, D.C.; B.A., Communication, Radio & T.V.; Alpha Tau Omega; "A" Club; Newman Club; W.A.M.U.; Varsity Basketball; Baseball.

ROGER PENN, Bethesda, Md.; B.A., Communication; Pi Delta Epsilon; W.A.M.U. 2,3,4, Chief Engineer.

EDWARD HARVEY PERLEY, Lewiston, Maine; B.A., History; History Club 3,4.

CHARLES PRESTON POLAND, Pleasant Valley, Va.; B.A., History.

ELIZABETH A. PORTER, Washington, D.C.; B.A., Political Science; Phi Mu, President 4, Soph. Bunny Hop Queen; Apple Blossom Princess, Homecoming Queen 4; Eagle Bus. Mgr 1; Yearbook, Bus. Staff 2, Senior Ed. 3; Soph Sec. 2; Rep. to College Council 3,4; Orientation Bd. 1,2,3,4, Co-Chairman 3; Freshman Handbook Ed. 2; M.S.M. 1,2, Vice President; "A" Club 1,2,3,4; Intramural Hockey, Basketball, Softball, Volleyball 1,2,3,4; Varsity Basketball, Hockey 1,2; Pan Hellenic Pres. 4; Political Club 1,2; Health & Welfare Comte 3; Student Faculty Comte Chairman 4.

CHARLES EDWARD REDDEN, Washington, D.C.; B.S., Business Ad., Phi Sigma Kappa; S.A.M. 2, Economics Club 1; Veterans Club 1.

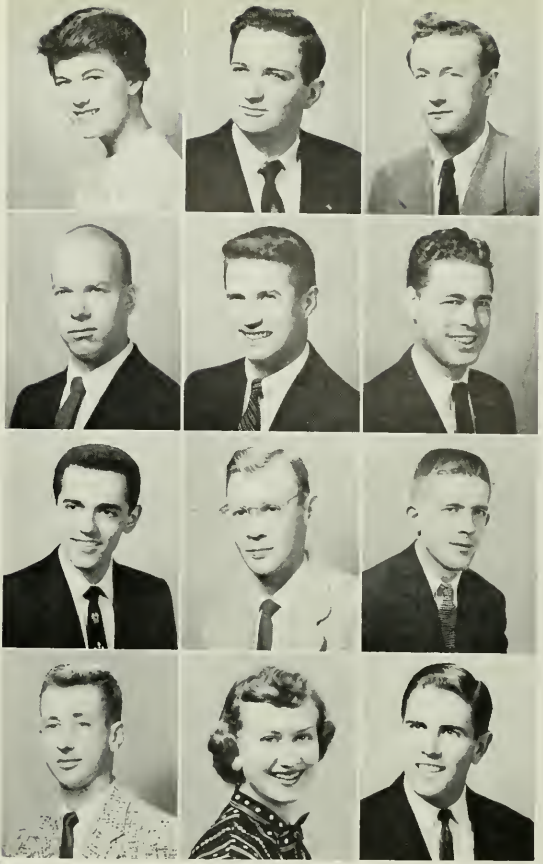

CLASS

JACK SANBORN REEDER, Alexandria, Va.; B.A., Piano, Phi Mu Alpha, Epsilon Theta Chapter; Chicago, Ill., Historical Sec. 1, 2; Music Club 1.

SLAVA VICTOR ROBSMAN, Washington, D.C.; B.A., Art-Education; F.T.A. 2,3,4; Chess Club 3,4; Art Club 2,3,4; Music Club 1,2.

CARLETON CARSON ROGERS, JR., Elgin, Ill., B.S., Business Ad.; Alpha Tau Omega; Omicron Kappa; Alpha Phi Omega; Basketball 1,3; W.A.M.U. 1,2; College Council 3; S.A.M. 3,4, President; Orientation Bd., 1,2; A.U. Chorus 1,3; Young Republican Club 4, President.

MARGOT ROTEN, Baltimore, Md.; B.A., English, Pan Athnon 3,4; Chess Club 3; Philosphy Club 4.

ROBERT L. RUMPF, Frederick, Md.; B.A., Economics; Alpha Sigma Phi, Pledgemaster, Marshall, 3; M.S.M. 1; Economics Club 3,4; College Council 2,3; Chairman Athletic Bd. 2,3; A.U. Choir 1,2; Orientation Bd. 2,3,4; Basketball, Sr. Class Treas., 4; Proctor, 1,2,3,4; Homecoming 3,4; Omicron Delta Kappa, Who's Who.

VIRGIL WALLACE RYLAND, Arlington, Va.; B.A., Communications; Alpha Tau Omega; Varsity Baseball, Basketball 1,2,3,4; "A" Club 2,3,4; Alpha Eta Rho 1,2,3,4; Radio Station 1,4.

PEGGY ANNE SABIN, Washington, D.C.; B.A., Political Science, Pre Law; Phi Mu; Eagle 1, Social Bd., 1,2,3; Orientation Bd., 2,3; Student Bar Association 4.

GEORGE S. SAINES, Kane Pa.; B.S., Chemistry; Omicron Delta Kappa; Phi Sigma Kappa, 1,2,3,4; Eagle Staff 2; Talon Staff 2; Election Bd. 2; I.F.C. 3.

ELAINE R. K. SAKAI, Washington, D.C.; B.A., Psychology.

VICTOR J. SCHENK, Baltimore, Md.; B.A., Psychology; Beta Beta Beta 2,3,4; Orientation Board 4; Hillel 2,3,4; Eagle 2; WAMU 2.

STANLEY IVAN SCHER, Hyattsville, Md.; B.A., Psychology; Veterans Club 4.

JOHN FREDERICK SCHRECK, Floral Park, Long Island, N.Y.; B.S., Geology; Alpha Sigma Phi; Kappa Phi Kappa; F.T.A. 2,3,4; Varsity "A" Club 3,4; Basketball 1,2,3; Baseball 1; Soccer 2,3,4.

BARBARA SUE SCHWARTZBACK, Kingston, Pa.; B.A., Education; Sigma Rho; WAMU 1,2; Hillel 1,2,3,4; Talon 4; F.T.A.

HERMAN ALBERT SCHULTEIS, Washington, D.C.; B.S., Biology; Chemistry Club; Newman Club.

SHAMSA AMJAD SHAH, Pakistan; B.A., Education.

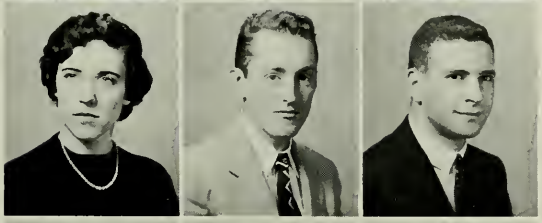

CYNTHIA ANNE SHIRK, Arlington, Va.; B.A., Music; Alpha Chi Omega; French Club 3; Chorus 3.

MERLIN WILBERT SHORB, Silver Spring, Md.; B.S., Chemistry; Chemistry Club 3,4.

HAROLD STANLEY SHUPACK, Forest Hills, Md.; B.S., Business Administration; Alpha Sigma Phi; Talon Business Manager 2, Hillel V. Pres. 1, Pres. 2; Eagle Staff 1,2; WAMU 1; S.A.M.; Religious Board V. Pres. 1,2; Tennis 2; Publications Board 2.

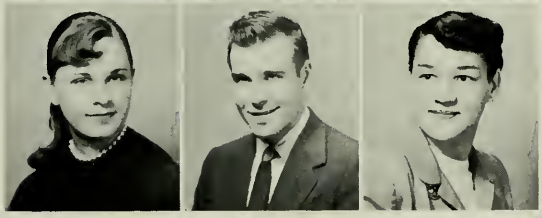

DOROTHY HOOGLAND SILVEY, Rochester, N.Y.; B.A., Government; Phi Mu; Pi Sigma Alpha; College Council 1,2; Cheerleaders 2; Eagle 1,2; Talon Staff 1; Womans' "A" Club 1,2,3,4; Intramural Sports; Varsity Sports; Pan Anthon Club 2; Political Club 1; Inter. Relations Club 1; Junior Alliance Francaise 1.

WAYLAND HAMDEN SIMMS, JR., Falls Church, Va.; B.S., Business Administration; Student Bar Assoc.

MARY M. SLAUGHTER, Madison, Va.; B.S., Business Administration.

NINETEEN HUNDRED

SENIOR

NORMA JEAN SMALL, Hollywood, Calif.; B.A., English; Kappa Delta; English Honorary; Kappa Delta Epsilon; Chorus 1; F.T.A. 3,4; Eagle 1,3,4; Talon 2,3.

STEPHANIE E. STEGER, Cape May, N.J.; B.A., Communications; Alpha Chi Omega, Pres, 3,4; Panhellenic Council 3,4; Pi Delta Epsilon 4; Womens' Press Club; WAMU 2,3,4, Announcer, Sec., Music Director, Executive Board; Communications Board 2,3,4; Intramural Sports 2,3,4; Usher 2,3; Jr.-Senior Prom Comm.; Senior Week Committee; Bunny Hop Committee; Orientation Board 2,3,4.

ROGER PAUL STINCHFIELD, Bethesda, Md.; B.S., Chemistry; Delta Phi Alpha; Chemistry Club 1,2,3,4; Der Deutsche Verein 1,2; WAMU 4; Junior Alliance Francaise 3.

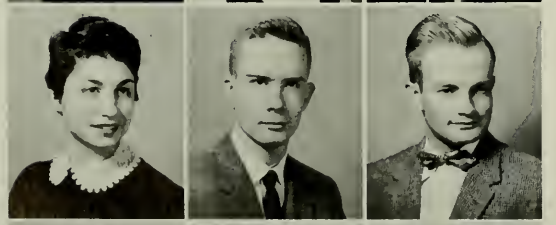

MAJORIE CAROL STONE, Falls Church, Va.; A.A.; Hillel 1,2; F.T.A. 1.

DONALD WALTER STOVER, Arlington, Va.; B.A., English; Pi Delta Epsilon; Westminster Foundation 3; Writer 3,4; English Honorary 4, Religious Board 3.

KARL ERVIN SWENSON, Wash., D.C.; B.A., Philosophy and Religion; Music Club 2,3,4; Philosophy 4; Chorus 2,3,4; German Club 1,2; M.S.M.

FRANCIS EVERETT THOMAS, JR., Arlington, Va.; B.S., Business Administration; Newman Club 1; Student Bar Assoc.

ALICE E. THOMPSON, Washington, D.C.; B.A., Art Education; F.T.A. Art Committee.

KENNETH ROBERTS THOMSON, Washington, D.C.; B.S., Business Administration; S.A.M.; Veterans Club 2,3,4.

GEORGE ASHBY TOTTEN III, Washington, D.C.; A.A., Biology; Alpha Sigma Phi; Vets Club; Newman Club; Chem. Club; Health & Welfare Board 1,2.
THOMAS ARTHUR TURNER, Maplewood, N.J.; B.S., Bus. Ad.; S.A.M. 1,2,3,4; Econ. Club 1,2,3,4; Span. Club 3; A.U. Student Rep. to World Trade Conference 4.
SARA VAN DYKE, Tarrytown, N.Y.; B.A., Hist. of Music; Kappa Delta; College Council Rep. 1; C.C. Ass't. Sec. 2; C.C. Sec. 3; Chorus 1,2,3,4; Women's "A" Club 2,3,4; "A" Club Treas. 4; Music Club 2,3,4.

LUCILLE THERESE VEKEMAN, Rhode Island; B.S., Journalism; Women's Press Club Veep.
ALVIN MAURICE WALKER, Washington, D.C.; B.S., Bus.; Phi Sigma Kappa; Student Bar Association 4; Vets Club 2,3.
JOSEPH STANLEY WALLACE, Washington, D.C.; B.A., History; Alpha Sigma Phi; Kappa Phi Kappa; Pi Gamma Mu; Alpha Sig., Cor. Sec. 3, Sec. 4; Kappa Phi Kappa Sec. 2,3, Pres. 4; Fut. Teachers of Am., Veep 4; Class Treas. 2; Soc. Board 3; Eagle Staff 3; WAMU 3; Intramural Sports 3; Who's Who 4; Nat. Coun. of KPK 4; His. Club 2,3.

CHARLES EDWARD WEEDEN, Florham Pk., N.J.; B.S., Bus.; Alpha Tau Omega; Intramural Athl. 3,4; S.A.M. 3.
ARMADA MARY WEEKLEY, Washington, D.C.; B.A., History; History Club 4.
DEANE GAERTNER WINANT, Montvale, N.J.; B.S., Bus. Ad.; Alpha Tau Omega; S.A.M. 1,4.

JOHN WILLIAM WETZEL, Clarksburg, W. Va.; B.S., Geology; Phi Sigma Kappa.
PHYLLIS WETZEL, Bronx, New York; A.A., Communications.
EDWARD BACON WILBUR, JR., Bethesda, Md.; B.S., Bus. Ad.; Alpha Tau Omega, Pledge Master 2, Pres. 3; S.A.M. 2,3,4, Treas. 2; Orien. Board 3,4; Interfrat. Coun. 2,3,4, Pres. 4; Student Coun. Comptroller 4; Luth. Students Ass'n. 2,3,4, Pres. 3; Intramural Sports 1,2,3,4; Who's Who.

CLASS FIFTY SEVEN

PHYLLIS VALLERA WILSON, New Castle, Pa.; B.A., Elementary Ed.
STANLEY THOMAS WITCZAK, Baltimore, Md.; B.S., Bus. Ad.; S.A.M. 4; Econ. Club 4.

WILLIAM CHANDLER WOOD, Portsmouth, Va.; B.A., Econ.; Phi Sigma Kappa; Alpha Eta Rho; Econ. Club 2,4; Vets. Club 2,4; S.A.M. 2,4; Varsity "A" Club 1,4.
WILLIAM THOMAS WOODWARD, Washington, D.C.; B.A., Art; Omicron Delta Kappa; F.T.A. 1,2; Pan Anthon; Arts Board, Student Ass'n. 4, Pres. 3; Art Students Exec Com. 4.
SARAH-JANE WOOLF, Lexington, Mass.; A.B., English; Senior Transfer.

FRANK N. SCIARRINE, Ansonia, Conn.; B.S. in Public Admin.
WARREN NATHAN SCHEER, Washington, D.C.; B.A., English; English Honorary, WAMU 3,4; The Writer 4; Baseball 4; Philosophy Club 4.

MELVIN MORRIS ABRAMS, Washington, D.C.; L.L.B., Law.
ADNAN MARDINI, Arlington, Va.; Ph.D., Economics; Pi Gamma Mu; Economics Club; Arab Student Assoc. President; Pan Anthon.
GEORGE ARCENEAUX, JR., Lafayette, La.; L.L.B.; Delta Theta Phi.

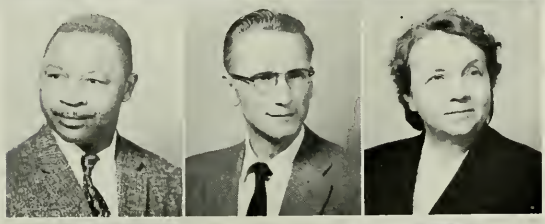

LINWOOD CAMPBELL BARBER, Washington, D.C.; M.A., Education.
MARVIN LEWIS BLAYLOCK, Washington, D.C.; M.B.A., Business Administration; Student Council 4; S.A.M. 3,4.
EVELYN FARMER BOSS, Arlington, Va.; M.A.; English; Gamma Phi Beta; Phi Delta Gamma; Zeta Phi Eta.

ALEXANDER BREUER, Valley Cottage, N.Y.; L.L.B.; Law.
HERBERT W. BUTT, Hyderabad, India; Ph.D.; Public Administration.
DAVID CALDWELL, Arlington, Va.; L.L.B.; Law; Delta Theta Phi.

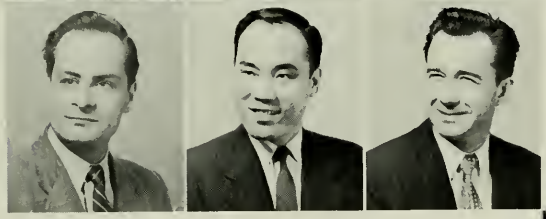

BOURHAN TAHER CHATTI, Damascus, Syria; Ph.D.; Economics.
PAIK-SAN CHIE, Seoul, Korea; M.A.; Internationl Relations.
ROBERT WILLIAM DAINES, Logan, Utah; L.L.B.; Law; Student Bar 1,2,3.

NINETEEN HUNDRED

GRADU

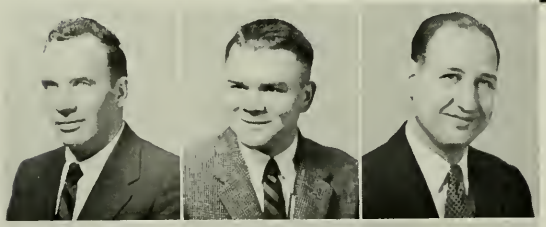

DAVID T. DALY, Washington, D.C.; L.L.B.; Law.
HENRY FARRAND EATON, Washington, D.C.; L.L.B.; Law; Delta Theta Phi; Student Bar Assoc., Secretary 2, V. President 3; Law Review.
TARIQ NOORI EL-MUTWALLI, Adhamiya Baghbad, Iraq; Ph.D.; Economics; Pi Gamma Mu; Pan Anthon 1; Economics Club 3.

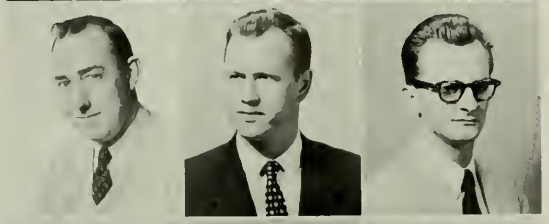

JAMES A. FLYNN, Washington, D.C.; L.L.B., Law; Law review, Student Bar Association.
HENRY ROLAND FURR, Falls Church, Va.; L.L.B.; Sigma Nu Phi; Law Review Editor 2,3; Student Bar Assoc. V. Pres. 2.
ANGE EMILE GIRARD, Joniquiere, Quebec, Canada; M.B.A.; Canadian Club; Junior Chamber of Commerce.

JOHN WARNER HAGAN, JR., Louisville, Kentucky; L.L.B.; Law.
ROBERT BROOKS HOOD, Charlotte, N.C.; L.L.B.; Law; Delta Theta Phi.
HENRY PREDMORE JOHNSON, Washington, D.C.; L.L.B.; Law.

JOHN J. KARCHA, Johnstown, Pa.; L.L.B.; Law; Editor in Chief, Law Review 2; Chancellor Sigma Nu Phi 2,3; Master of Rolls Sigma Nu Phi 1; Editorial Staff, Law Review 1,2; Student Bar Association 1,2,3.
SHIWARAM K. KSHIRAGAR, Sholpur, Bombay State, India; Ph.D.; I.R.O.
JOHN R. LOMBARDO, Baltimore, Md.; B.L.; Law; Delta Theta Phi; Amer. Law Students Assoc. Vice Pres. 2.

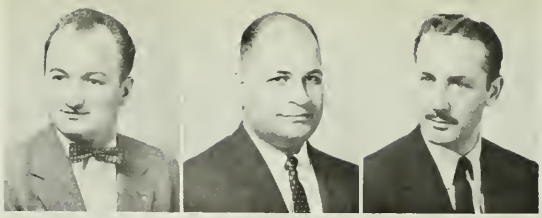

GEORGE P. MASKAS, Washington, D.C.; L.L.B., Law.
FREDERICK N. NABHAN, Allentown, Pa.; L.L.B.; Law; Sigma Nu Phi; Law Review 2; Editor-in-Chief 3; Inter Law School Moot Court Competition 2,3.
RUFUS W. PECKHAM, JR., Washington, D.C.; L.L.B.; Law; Alpha Tau Omega; Who's Who in American University 3; Delta Theata Phi 1,2,3; Amer. Univ. Alumni Council 1,2,3.

MAXIMO H. QUINTO, Washington, D.C.; M.A.; Political Science.
MARY O. RABY, Washington, D.C.; L.L.B.; Law.
JOHN B. RABNER, Summer, Md.; L.L.B.; Law; Delta Theata Phi; Student Bar Assoc. 1,2,3; B.A. Amer. Univ. 1950.

SHER J. RANA, Simla, India; M.A.; Economics.
NAVNIT R. RAVAL, Washington, D.C.; M.A.; Inter, Relations and Organization.
NORA M. READ, Ciudad Trujillo, Dominican Republic; M.A.; Economics; Phi Delta Gamma; Econ. Club; Pan Anthon Club.

A T E S

F I F T Y S E V E N

JACK REITER, Major, U.S.A.F., New York, N.Y.; L.L.B.; Law; Delta Theta Phi.
GEORGE P. RIGGS, St. Mary's, W. Va.; L.L.B.; Law; Sigma Nu Phi.
ETHEL FOX ROLLINS, Pine Bluff, Arkansas; M.A.; Administration.

AMIYA K. SENGUPTA, New Delhi, India; M.A.; Statistics.
RONALD M. STURTZ, New York, N.Y.; L.L.B.; Law; National Moot Court 1; Law Review, Managing Ed., Index Ed. 2; Judge, Appeltns Moot Court 3.
PAUL K. VAN DER SLICE, Chevy Chase, Md.; M.A.; Inter. Relations.
HAROLD A. WAHLSTRAND, Washington, D.C.; M.A.; Econ.

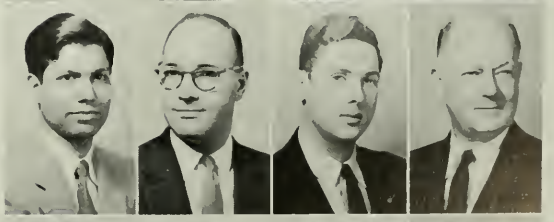

PAUL E. WEAVER, Lakeland, Fla.; Ph.D.; Inter. Relations.
LUCIUS E. YOUNG, Washington, D.C.; L.L.B.; Law.
RIZA KANDILLER, Izmir Turkey, M.A., Economics.
JAY B. WILKINS, JR., College Park, Md.; L.L.B.; Delta Theta Phi.

ORGANIZATIONS

The Student Association of The American University is the representative governing body of the students. It is composed of 25 elected members and 6 faculty members. The purpose of The Student Association is to further personal development, to contribute to the welfare of the University, to foster college spirit, to stimulate and improve democratic student government, and to share the responsibility for the well being of the campus community.

This year has been a successful one. Other than fulfilling our responsibilities to the students and the University we have initiated the ratification of the Judicial Court, sponsored the first homecoming weekend, initiated and established a finance committee, organized a traffic commission, proposed and carried through an official "American University School Ring", and spent a record amount of money.

For the remainder of the year we hope that we can bring closer the building of a student union, establish justifiable criterion for the presentation of various

Norman M. Better
President

Charles E. Bailey
Vice President

Shirley A. Alexander
Secretary

Edward B. Wilber, Jr.
Comptroller

honors and awards, and above all, take with us, those of us who are leaving, the wonderful experience of having had the opportunity of working for and contributing to our Alma Mater.

This year has seen better publicity through the Student Association newsletter and the organization of the publicity committee which has regulated and improved communications both on and off the campus. This spring will be highlighted by the first "Spring Class Weekend", which we hope will become a school tradition.

Much has happened, many have shared, all have benefitted, and The Student Association would like to thank publicly some of those who made all of this possible. The wonderful ladies and their delicious coffee, the business office and all of their money, the cafeteria and their sincere effort, the faculty members on college council and their everlasting patience, the Deans and the President and their moral support and encouragement, and most of all the personnel office and their human understanding; thank you.

First row left to right: Norman M. Better, President; Charles E. Bailey, Vice President

Second row left to right: Dawn Lewis, Freshman Class Vice President; Francine Abramson, Freshman Class Representative; Jerry Herson, Freshman Class Representative; Gail Hodges, Sophomore Class Vice President; Barbara Roome, Sophomore Class Representative; James Trimble, Sophomore Class Representative; Virginia Porter, Junior Class Vice President; Glenda Casey, Junior Class Representative; Kenneth Rollins, Junior Class Representative; Richard Horn, Chaplain; Elizabeth Porter, Senior Class Representatice; Robert Barnes, Senior Class Representative; Bud Kibbe, Parliamentarian

THE STUDENT ASSOCIATION

First row left to right: Shirley A. Alexander, Secretary; Edward B. Wilber, Jr., Comptroller

Second row left to right: Jack England, Chairman, Scholastic Achievement Board; David Bause, Chairman, Communications Board; Dave Pattison, N.S.A. Co-Ordinator; Anne Barnard, Chairman, Athletic Board; Barbara Balas, Chairman, Arts Board; Barbara Goode, Corresponding Secretary; Catherine Ogilvie, Chairman, Religious Board; Sandra Damewood, Chairman, Orientation Board; Diane Taylor, Chairman, Publications Board; Joseph Cannon, Chairman, Social Board; Edward Amundson, Chairman, Elections Board; Dr. Harold A. Durfee, Faculty Advisor; Miss Sally J. Stevens, Associate Dean of Students; Dr. Ralph C. John, Dean of Students.

Under the capable leadership of Frank Patterson, the Senior Class has again shown it's quality of leadership which, in the period of four years, has made it one of the leading classes in the history of A.U.

The Senior Class in saying so long, wishes all, the happiest years ever, and best wishes for the years to come.

OFFICERS

Frank Patterson
President

Richard Horn
Vice-President

Pat Blake
Secretary

Bob Rumpf
Treasurer

SENIOR CLASS

CLASS

The class of "59" has just completed what it considers to have been a very successful years. In the fall, the class had charge of Freshmen week. On February 16th, we held a dinner-dance at Fort McNair which we expect will set a precedent for the future events of our class.

SOPHOMORE CLASS

OFFICERS

Jack Kreuter
President

Gail Hodges
Vice-President

Jeannette Brown
Secretary

Russell Simpkins
Treasurer

OFFICERS

Alan Walter
President

Ginger Porter
Vice-President

Valarie Markwood
Secretary

William Petrini
Treasurer

JUNIOR CLASS

The biggest event of the Junior Class this year was the Junior-Senior Prom, which was held in the Main Ballroom of the Willard Hotel with the music of Fred Perantoni and his orchestra. Another project which the Class took on was the organizing and printing of the booklet "A.U. and D.C.", for incoming students to introduce them to the campus and the community.

OFFICERS

FRESHMAN CLASS

The Freshman Class officers are the representative body of the Freshman Class in the Student Government. Together they co-ordinate the activities of their class. These activities include the traditional dance and other functions that are expected of each new freshman class. They also promote school spirit, interest and enthusiasm in campus activities.

OFFICERS

Richard Gerard
President

Dawn Lewis
Vice-President

Peggy Ward
Secretary

Grace Burr
Treasurer

The great mystery of the year was, "What happened to the bull dog?" For Homecoming the Arts Board built a bull dog to be burned in effegy. However, children beat the board to it . . . and managed a demolition job. It was then that the Arts Board became the NKVD of A.U.

Chairman . . . . . BARBARA BALAS
Secretary . . . . . LINDA ATKINS

Seated, left to right: Barbara Balas, Linda Atkins, Betty Meyers, Louise Lebourhis. *Standing*: Pete Keay, Al Rachel, Skip Hockenberry, Bill Petrini.

ARTS BOARD

ATHLETIC BOARD

The Athletic Board aids in the development of the sports program at A.U. One of its big jobs this year was the sponsoring of the pep rallies before athletic events.

Chairman . . . . . ANNE BARNARD
Secretary . . . . . GINGER PORTER

Seated, left to right: Anne Barnard, Ginger Porter, Ellen Schwartzchild.
Standing: Ronny Crown, Loraine Bertuzzi, Ken Russell.

The Communications Board reviews the radio station operations, fiscal policy, procedures and the equipment allocated for their use by the Student Association.

Chairman . . . . . Dave Bause
Secretary . . . . Stephanie Steger
Advisor . . . . . Harvey J. Pope

Seated, left to right: Dave Bause, Stephanie Steger, Arlene Kirijan.
Second row: Roland Jenkins, Shep Morgan, Sue Ehrenworth, Sandra Damewood.

COMMUNICATIONS BOARD

ELECTIONS BOARD

The Elections board supervises all elections held on the campus. The Board has set up an extensive voting system. Its main activity of the year is handling the Student Association election.

Chairman . . . Edward Amundson
Secretary . . . . . Carol Holden

Seated, left to right: Colinda Smith, Marcia McLaine, Carol Holden. *Second row:* Ed Amundson, Jack Patrick.

The Publications Board elects the Editors and Business Managers of the three publications issued by the Student Association; The Eagle, The Talon, and the Writer. The Board controls the literary procedures and the expenditures of funds allocated by College Council for the respective publications.

Chairman . . . . . DIANE TAYLOR
Vice Chairman . . . ARTIE ROSENBERG
Secretary . . . . . LEE LEVY
Advisor . . . . . DR. YOCUM

Seated, left to right: Diane Taylor, Lee Levy, Virginia Whitney. *Second row:* Artie Rosenberg, Burt Stephens, Mort Levine, Dick Hulbert.

PUBLICATIONS BOARD

RELIGIOUS BOARD

The Religious Board plans weekly chapel services and coordinates the activities of the various religious organizations on campus. It sponsors Religious Emphasis Week and the Annual Christmas Dinner. The Board strives to attain a wide student participation in the religion of their choice.

Chairman . . . . . CATHY OGILVIE
Vice-Chairman . . . . BRUCE PERRITT
Secretary . . . . . JOAN COURY

First raw, left to right: Margie Day, Cathy Ogilvie, Bruce Perritt, Leonice Baer. *Second row:* Margaret Light, Jack Exelbert, Sandy Shapiro. *Third row:* Dave Pattison, Dick Horn, John Iseminger.

The Scholastic Achievement Board has as its main project of the year sponsorship of the Career Week Conferences. During this week representatives from 22 professions come and speak to the students on job opportunities in their particular field.

Chairman . . . . . JACK ENGLAND
Secretary . . . . . MARY ANN BELL

Left to right: Jack England, Mary Ann Bell, Jane Thomas. *Second row:* Pete Tourtellot, Marcia Rubinoff, Phil Levy, Mary Ann Dvorak.

SCHOLASTIC ACHIEVEMENTS BOARD
ORIENTATION BOARD

Left to right: Bob Rumpf, Joe Cannon, Barbara Balas, Sandy Damewood, Rich Horn, Carol Holden, Lee Levy. *Second row:* Sabra Paris, Jeanette Brown, Joyce Levin, Valerie Markwood, Jean O'Connor, Glenda Casey, Steppie Steger, Barbara Goode, Mary Ann Dvorak, Norma Small, Bette Davis. *Third row:* Jack Patrick, Ginger Porter, Betty Porter, Margi Light, Burt Stephens, Jane Thomas, Marne Lancaster, Joanne Eden, Norm Better. *Fourth row:* Ron Malley, Jim Trimble, Dick Hulbert, Dave Pattison, Shirley Alexander, Anne Barnard, Mary Ann Bell, Sonny Bell, Irene Kjersgaard. *Fifth row:* Vic Schenk, Will Kreps, Mickey Agee, Wally Ryland, Joe Pellegrino, Ed Amundson.

Confused? It wasn't hard for frosh and transfers to feel lost, but this didn't last long with the hard working Orientation Board on the scene. They made registration as painless as possible and planned "get acquainted" programs. The hours contributed by board members were compensated by the good feeling of doing a worthwhile job.

Co-Chairman . . SANDY DAMEWOOD
Co-Chairman . . . . RICH HORN
Co-Chairman . . . DAVE PATTISON
Secretary . . . . JEAN O'CONNOR
Advisor . . . . . DEAN STEVENS

Members of executive Board: Bob Rumpf, Joe Cannon, Barbara Balas, Carol Holden, Lee Levy.

The Social Board regulates all of the social activities held by the various groups on campus. It plans the social calendar and coordinates all social activities so there are no conflictions. It's largest project of the year was the Homecoming Dance which was very successful.

Chairman . . . . . JOE CANNON
Secretary . . . . . SABRA PARIS
Advisor . . . . . DEAN STEVENS

Left to right: Joe Cannon, Toni Weber, Sabra Paris. *Second row:* Jon Iseminger, Marian Lebovic, Roy Mayer.

SOCIAL BOARD

STUDENT HEALTH AND WELFARE COMMITTEE

The Student Health and Welfare Committee is organized to take care of the various complaints of the students. This year it helped solve the traffic problem on campus and complaints about the cafeteria.

Chairman . . . . . CHUCK BAILEY
Secretary . . . . . DIN TAYLOR

Left to right: Chuck Bailey, Din Taylor, Rich Horn. *Second row:* Gail Hadges, Sheila Belle.

The Student Council Publicity Committee was organized last year to supervise the publicity that the various organizations display on campus. Members of the committee met daily this year to approve and assign a place for all posters that were to go on bulletin boards throughout the campus.

Co-Chairmen . . . LYNN KATCHER
SANDY MOYER

Seated, left to right: Lynn Katcher, Sheila Berger, Natilie Morgan, Ann Berlin. *Second row:* Tina Weintrope, Sandy Moyer, Jim Tremble, Lee Levy, Marcia Rubinoff.

STUDENT COUNCIL PUBLICITY COMMITTEE

MARY GRAYDON HOUSE COUNCIL

The Mary Graydon House Council is the governing body of the upperclass women's dormitory. It's membership consists of two representatives from each class, two Wash. Sem. representatives, and a coordinator who serves on the Freshmen Dorm Council. The dorm sponsors many open houses and informal get-togethers in Great Hall.

President . . . . STEPHANIE STEGER
Vice Pres. . . . . . IRENE KJERSGARD
Treasurer . . . . . GINGER PORTER
Advisor . . . . . MISS STEVENS
Co-ordinator . . . JEANETTE BROWN
Recording Sec. . . . DIANE TRENERY
Corr. Sec. . . . . DIANE TRENERY

Left to right: Ginger Porter, Johanna Smey, Stephanie Steger, Irene Kjersgaard, Jeanette Brown.

The Men's Residence Council is the supervisory body for the four men's dormitories on campus.

President . . . . . JACK EXELBERT
Vice-President . . JERRY FITZGIBBONS
Sec.-Treas. . . . . . ROY MAYER

Seated left to right: Dewey Morris, Jack Exelbert, Roy Mayer. *Standing:* Bob Rumpf, Ken Rollins, Jerry Fitzgibbons.

MEN'S RESIDENCE COUNCIL
FRESHMEN'S DORM COUNCILS

Although the Freshman Council is fairly new, it has done much to adjust the freshman girls to a new environment. It receives any suggestions or complaints that will help the freshman live more comfortably together. The council also meets twice a month with the MGH Council to exchange ideas and co-ordinate plans and regulations.

President (McCabe) . JUDY PARSONS
President (Ham) . . . DAWN LEWIS
President (MGH) . NATALIE MORGAN

Front row left to right: Grace Burr, Linda Guthy, Sandra Shapiro, Sybil Rubenstein. *Second row:* Dawn Lewis, Jo Pellicio. *Third row:* Judy Parsons, Ginny Whitney, Peggy Ward, Carla Vandenberg, Sue Sadev, Natalie Morgan, Vivian Franquis.

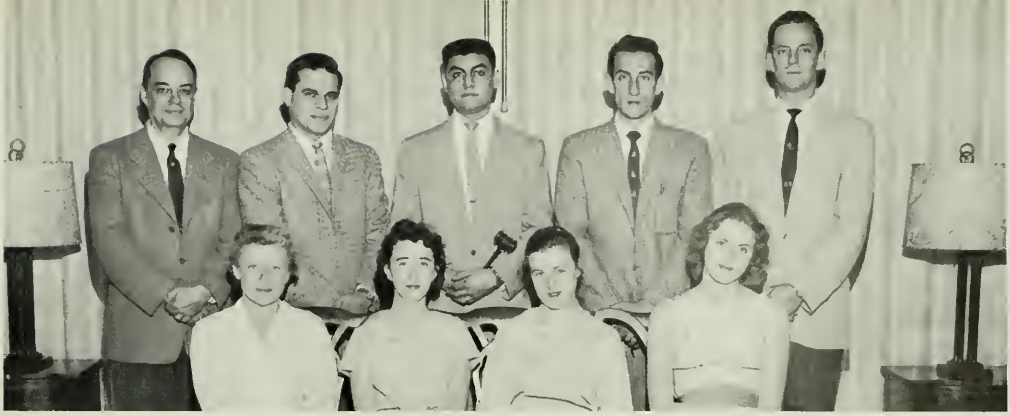

Seated, left to right: Virginia Hawke, Betty Etherton, Kathy Smith, Diane Taylor. *Second row:* Charles Van Way Jr., Jack Exelbert, Michael Rascon, Peter Bono, Jim Arneson.

Chief Justice . . . . . MICHAEL RASCON

The Purpose of the Student Judiciary is to hear and decide cases involving students' personal or property rights, as well as student misconduct. Any student accused of any offense has the right to a fair hearing by the court.

STUDENT ASSOCIATION JUDICIARY
FINANCE COMMITTEE

Chairman . . . . . EDWARD WILBUR
Secretary . . . . . LORRAINE BERTUZZI

Seated, left to right: Diane Trenery, George Behrle, Ed Wilber, Lorraine Bertuzzi, Ellen Gifford *Second row:* Dr. Barnwall, Dick Hulburt, Mike Heller, Artie Rosenberg, Dean Stevens, Walt Vollmecke, Abby Butler, Jerry Fitzgibbons, Mr. Nichols.

The Finance Committee was set up this year for the purpose of recommending to College Council a student budget for coming school years. It is a standing committee, chaired by the College Council Comptroller and has two representatives from each of the upper classes and one from the Freshman class. The Committee has three faculty and administration members.

Tri-Council was formed in the fall of 1956 as the first step in the formation of a Woman's Student Government Association. It consists of the representatives of the three women's dormitories who have met once a week in order to re-evaluate dormitory rules and to grant late and special permissions.

President . . . . MARCIA RUBINOFF
Secretary . . . . PATRICIA MCNELL
Advisor . . . . . DEAN STEVENS

Seated, left to right: Patricia McNell, Marcia Rubinoff, Jo Ann Pollack. *Second row:* Jeanette Brown, Dawn Lewis, Natalie Morgan, Ellen Schwarzschild.

TRI-COUNCIL

INTRAMURAL COUNCIL

The Intramural Program is administered by the students themselves under the guidance of the Department of Health and Physical Education. The Student Intramural Director, appointed by the Student Council and two representatives of each group on campus make up the guiding body for the intramural program.

Presidents . . . . . BILL KREPS
DICK COLLIER

Seated, left to right: Bill Kreps, Dick Collier. *Second row:* Dick Hulburt, Don Levine, Roland Jenkins, Dick Horn, Ronnie Ladd, Mike Heller.

WHO'S WHO

Who's Who in American Colleges and Universities is a national organization which honors Juniors, Seniors and Graduates who have excelled in scholarship and service to the University.

MEMBERS

Undergraduate

Shirley Alexander
Charles Bailey
Barbara Balas
Anne Barnard
Bob Barnes
David Bause
Sheila Belle
Norman Better
Pat Blake
Peter Bono
Jerry Dobben
Mary Ann Dvorak
Carol Holden
Lester Miller
Charles Ogden
Frank Patterson
Betty Porter
Robert Rumpf
Steppie Steger
Joe Wallace
Ed Wilber
William Wood

Graduate School

Edward Davis
Eugene Hart
Aaron Levy
Frederick Nabhan
Walter Rundell
Ann Spock

Law School

Henry Eaton
Robert Hood
John Karcha
Ronald Sturtz

OMICRON DELTA KAPPA

ODK is a men's National Honorary leadership and scholastic fraternity. Members must have a 1.7 accumulative average and must have accumulated 100 points in activities, in at least five fields of student campus life. This year it has worked in conjunction with Cap and Gown in the selection of the male student of the Month.

President (1st sem.) . FRANK PATTERSON
President (2nd sem.) . . . BOB RUMPF
Sec.-Treas . . . . . DR. CLARK
Advisor . . . . . DEAN BENTLEY

Front row, left to right: Frank Patterson, Dean Bentley, Dr. Clark, Roland Rice. *Second row:* Jack Patrick, Dave Bause, Ben Cotton, Frank Weiss, Les Miller, Ronny Crown, Jack Exelbert, Jerry Dobbin, John Wakefield, Bob Rumpf, Don Stover, Dr. Ralph John.

CAP AND GOWN

Cap and Gown is the women's local Honorary for leadership and scholarship. In an effort to encourage these objectives, the group gave a Spring Honors Tea for high scholarship women, awarded a trophy to the Freshman girl exhibiting leadership and scholarship qualities and combined with ODK in giving awards to the outstanding student of the month.

President . . . . MARY ANN DVORAK
Vice President . . . . BETTY PORTER
Secretary . . . . . SARA VAN DYKE
Advisor . . . . . DR. GONDOS
Historian . . . . . PAT BLAKE

Front row, left to right: Mary Ann Dvorak, Betty Porter, Sara Van Dyke. *Second row:* Dean Stevens, Frances Lyons, Gloria Armaghanian, Pat Blake.

President . . . . . Bill Kreps
Vice President . . . . Ginger Porter
Secretary-Tres. . . . . . Lee Levy
Advisor . . . . . Dr. Yocum

First row, left to right: Susan Netterstrom, Bill Kreps, Ginger Porter, Lee Levy, Dr. Yocum, Jean O'Connor. *Second row,* Chuck Ogdon, Larry Baker, Jack Exelbert, Elliot Denniberg, Les Miller.

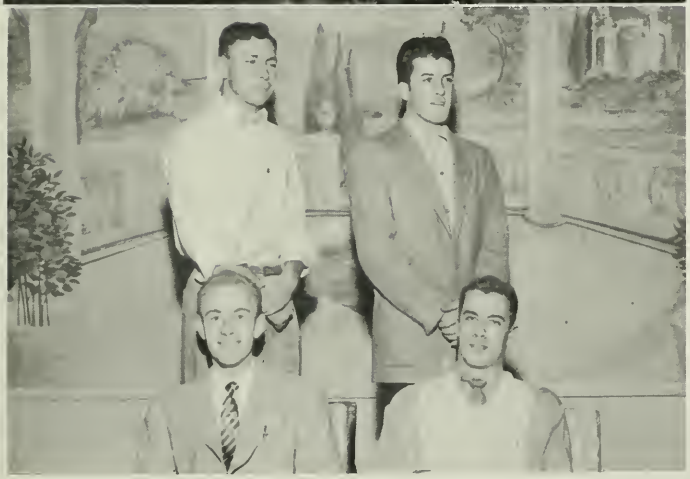

President . . . . . Sonny Bell
Vice President . . . . . Dave Ferris
Secretary . . . . . Bruce Perrett
Treasurer . . . . . Bob Bunting

First row, left to right: Sonny Bell, Bob Bunting. *Second row:* Bob Morey, Al Gredone.

ALPHA PSI OMEGA

Alpha Psi Omega is the national honorary dramatic fraternity. Membership is extended to people who have done outstanding work in all phases of dramatics. Some of our faculty who have obtained membership are Dr. Charles Clark, Miss Virginia Hawk, Mrs. Mary Miller Patton, Miss Ann Ryder, and Dr. Gordon Smith.

ALPHA PHI OMEGA

Alpha Phi Omega is a National Service Fraternity which was founded at Lafayette College in 1925. It is open to men who have an honest desire to render service to others.

President . . . . . Victor Schenk
Vice President . . . . Peter Bono
Secretary . . . Rosalyn Bradford
Advisor . . . . . Sumner Burhoe

Front row, left to right: Victor Schenk, Sumner Burhoe. *Second row:* Norman Better, Ron Crown, Rosalyn Bradford, Agnes Brambaur, Dick Hulbert, Barbara McWhorter, Joan Stakem, Frank Weiss, Peter Bono.

Beta Beta Beta is the honorary Biology fraternity which is open to students in good scholastic standing and who have twelve hours of "B" work in Biology. Tri Beta is affiliated with the "American Association for the Advancement of Science." On campus the fraternity sponsors lectures and field trips to further interest in the sciences.

BETA BETA BETA

Geology students on field trip to Skyline Caverns

DELTA THETA PHI

The John W. Davis Senate of Delta Theta Phi is an Honorary Legal fraternity for men and the largest fraternity of this type in the nation. Among the various activities sponsored are the Spring and Fall inter-city dances and the Founder's Day dinner and dance.

President . . . . . James T. Kenney
Vice Pres. . . . . . Dan Johnson
Tribune . . . . . George Shepherd
Balif . . . . . James Sherman
Master of Scrolls . . . Henry Eaton
Exchequer . . . . . Don Jacobs

First row, left to right: Paul McCormick, Eugene L. Pulliam, Henry Eaton, G. A. Zitami, James T. Kenney, D. W. Jacobs, Charles B. Brown, Milt Cerny. *Second row:* Ferd Gilmore, Robert Hood, William De Wolf, Tom Olsen, William E. Peaty, John E. McCollum, Mike D'Amelio, Ben Cotten, Donald Middleton, Lewis Cassidy, Bruce McKee.

ENGLISH HONORARY

The English Honorary, an organization established to honor outstanding students in English, hopes to affilate with a national English honorary in the near future. They have sponsored coffee hour meetings, played recordings of great literary figures reading from their own works, read a modern play, and discussed short stories and poems.

President . . . . . Margie Light
Vice Pres. . . . . . Arlene Shapiro
Secretary . . . . . Norma Small
Treasurer . . . . . Barbara Balas
Advisor . . . . . Dr. Clark

First row, left to right: Margie Light, Dr. Clark. *Second row:* Norma Small, Susan Crickman, Norman Davis, Din Taylor, Warren Scheer, Anne Barnard, Barbara Balas, Mary Ann Dvorak.

Not pictured: Don Stover, Claudia Wogan, Margot Roten, Arlene Shapiro, Loretta Kriggsman, Florence King, Linda Mondragon, Josephine Cortese.

KAPPA BETA PI

Kappa Beta Pi is a women's national Law Fraternity. Among their activities throughout the year is a tea held for the new women entering the College and parties at the court for newly naturalized citizens. They give an award for the women in the top ten per cent of their class and for the woman with the highest average after the first year.

Dean . . . . . Dorothea Klajbor
Associate Dean . . Mrs. Ludia Stratton
Treasurer . . . . . Louise Holt
Recording Registrar . . . Mary Moore
Corresponding Sect. . . . Mary Ambrose
Marshal . . . Margaret Mary Wolfe

Left to right: Betty Jane Southard, Louise M. Holt, Dorothea Klajbor, Mary Moore.

KAPPA DELTA EPSILON

Kappa Delta Epsilon is a National Honorary Educational Sorority for those women who have a "B" average in the field. They hold a tea in the spring, in conjunction with Kappa Phi Kappa.

President . . . . . Mary Mather
Vice President . . . Marilyn Barrett
Secretary . . . Gloria Armaghanian

Seated, left to right: Mary Mather, Marilyn Barrett, Gloria Armaghanian, Norma Small. *Second row:* Frances Lyons, Joan Coury, Cathy Ogilvie, Joan DeVore, Margie Day, Nancy Jackson.

President . . . . JOSEPH S. WALLACE
Vice-President . . . . CHARLES OGDEN
Secretary . . . . . JOHN SCHRECK
Treasurer . . . . . RUSSELL FLOLO
Advisor . . . DR. SAMUEL E. BURR, JR.

Front row, left to right: Charles Ogden, Joseph S. Wallace, Dr. Samual E. Burr, Jr. *Second row:* John F. Schreck, John Nordlinger, Russel Flolo, Philip Levy, Norman Better, Jack Exelbert.

President . . . . . HARRY MARANIAN
Vice President . . . . ERNEST DIBBLE
Secretary . . . . . DR. GONDOS
Treasurer . . . . . PAT FOZ
Advisor . . . . . DR. BRANDENBERG

Seated, left to right: Frances Lyons, Harry Maranian, Patricia Fox, Ernest Dibble. *Standing, second row:* Dr. Gondos, Dr. Dearing, Walter Rundell, Doris Austin, Nancy Jackson, Dr. Posner. *Third row:* Dr. Brandenberg, Mr. Allison, Alan Clem, Francis Moriarty, Robert Ganter.

KAPPA PHI KAPPA

Kappa Phi Kappa is a National Professional Fraternity in the field of education, and it is represented at American University by the Beta Rho chapter. Meetings of a professional and social nature are held throughout the accademic year. It was started at American University in 1954 for those men who excel in education.

PHI ALPHA THETA

Phi Alpha Theta, National Honorary Fraternity, was formed at American University in May of 1956. The establishment of the Epsilon Psi chapter wishes to further student interest in history. The chapter has an open meeting each year with an outstanding speaker.

President . . . . KENNETH P. BORGEN
Vice-President . . . CHESTER MORRILL
Secretary . . . ELIZABETH VANORMER
Treasurer . . . . . DOROTHY SILVEY
Advisor . . . . . DR. HERSH

Front row, left to right: Kenneth Borgen, Chester Morrill, Elizabeth VanOrmer, Dorothy Silvey. *Second row:* George P. Bush, Bernite Deutrich, Betty Porter, G. Franklin Roberts, John McIntyre. *Third row:* Margie Light, Laurence Clark, Fred McKay.

President . . . . . DAVE BAUSE
Vice President . . . . BARBARA BALAS
Secretary . . . . MARY ANN DVORAK
Treasurer . . . . . PETE KEAY
Advisor . . . . MR. HARVEY J. POPE
Historian . . . . . LEE LEVY

Seated, left to right: Dave Bause, Barbara Balas, Mary Ann Dvorak, Victor P. Keay, Harvey J. Pope. *Second row:* H. D. Crawford, Dr. Charles M. Clark, Josephine Cortese, Stephanie Steger, Diane Taylor, Valerie Markwood, Donald Stover, Lee Levy, John S. Hayes. *Third row:* Roger Penn, Wayne Shufelt, Burt Stephens, Norman Better, Lester Miller, Norman Davis, Bill Petrini, Bob Morrow.

PI SIGMA ALPHA

Pi Sigma Alpha is the national Political Science Honorary. It sponsors an essay contest for undergraduates each year offering a $25.00 local prize and $100.00 for the national prize, which was won last year by an A.U. student. At bi-monthly meetings they present expert speakers on topics of interest in the field.

PI DELTA EPSILON

Pi Delta Epsilon is a national communications honorary, bestowing membership on students showing outstanding ability in the field of journalism or radio and television. This year the group initiated its second honorary member, John S. Hayes, President of the Washington Post Broadcasting Company, and honored the communications—publications staffs at the First Annual Communications Awards Banquet.

PI GAMMA MU

Pi Gamma Mu, the social science honor society, seeks to further interest and improve scholarship in the social sciences. Outstanding speakers are invited to meetings and an award is given each year to the student who has been outstanding in learned honor societies.

UNIVERSITY HONOR SOCIETY

The University Honor Society is composed of faculty members who were members of Phi Beta Kappa or the equivalent at other Universities and of Seniors and Graduate students of the University. At the end of his senior year a student must have a cumulative index of 2.4 to be eligible for this Society.

President . . . . . Pierre Dostert
Vice President . . . . . Pat Fox
Secretary . . . . . Virginia Porter
Treasurer . . . . John Nordlinger
Advisor . . . . . Dr. Spencer

Seated, left to right: Pierre Dostert, Margaret Light, Dr. Spencer, Virginia Porter, John Nordlinger. *Second row:* Mary Ann Dvorak, Linda Mondragon, Dorothy Silvey Frances Lyons. *Third row:* Harry Maranian, Michael Contezac, Jack England, Michael Heller, Milton Gordon.

President . . . . . Dr. Clark

Seated, left to right: Mr. Sherrard, Dr. McClain, Mrs. Magaw, Dr. Clark, Dr. Shenton. *Standing:* Dr. Davis, Dr. Gondos, Dr. Van der Slice, Miss Torrence, Dr. Schubert, Dr. Robinson.

SIGMA DELTA CHI

Sigma Delta Chi is the professional journalistic fraternity on campus. Members must take a pledge expressing their intention to undertake journalism as their profession. Chapter meetings are held monthly during the school year with prominent journalism personalities as guest speakers. A delegate is sent annually to the National SDX Convention.

President . . . . . Robert B. Sandin
Vice-President . . Harold V. Semling
Secretary . . . . . John B. Heflin
Treasurer . . . . . Ralph A. Meyer
Advisor . . . . . H. D. Crawford

Seated, left to right: Robert B. Sandin, Harold V. Semling, Jr., John B. Heflin, Ralph A. Meyer. *Second row:* H. D. Crawford, Donald A. Kroeck, Sung Chiao Chen, William G. McNamara, Reginald B. Bowden, Richard D. Olson.

SIGMA NU PHI

Sigma Nu Phi is a national honorary legal fraternity for men. The members are selected on the basis of their scholastic achievement. At the meetings, speakers of great note are present. The fraternity gives a key to the student who has the highest average at the end of each year.

Lord Chancellor . . . Tommie Dudley
Registrar of Exchequer . . Elmer Holst
Master of Rolls . . Frederick Nabhan

First row, left to right: Kenneth Auberger, Carl L. Frederick, Elmer Holst, John Karcha. *Second row:* Leslie Gay, Frederick Nabhan, Tom Zaso, Henry Furr, Tommie Dudley, Robert Smith.

RELIGIOUS GROUPS

President . . . Bruce Perritt
Vice President . Levon Garabedian
Secretary . Hope Wellenrieter
Chaplin . Rev. David Gillespie
Field Worker . Charles Adamek

Left to right: Monica Reddish, Bruce Peritt, Hope Wellenrieter, Levon Garabedian, Linda Mondragon. *Not Pictured:* Rev. David Gillespie, Charles Adamek, David Bugler, Judy McGregor.

CANTERBURY CLUB

The Canterbury Club is a religious organization composed of Episcopal students. At their weekly meetings they have guest speakers and discussion groups. The weekly meetings which are luncheon style have been favored by the members for a relaxing discussion. Among the activities of the year is a picnic in the Spring.

The B-nai B'rith Hillel counselorship at American University strives for a deeper appreciation of Jewish life and values. The organization discusses the cultural and traditional aspects of the religion in order to have a better understanding and appreciation.

HILLEL CLUB

President . . . Martha Dorf
Vice Pres. . . Niomo Feldheim
Secretary . . . . Sara Lipsitz
Treasurer . . . . Phil Levy
Rec. Sect. . Rhoda Ringelheim
Advisors . . . Rabbi Seidman, Prof. Levin

First row, left to right: Martha Dorf, Niomi Feldheim, Sara Lipsitz, Rhoda Ringelheim, Phil Levy, Norman Davis, Jack Exelbert, Rabbi Seidman, Prof. Levin. *Second row:* Joyce Barnett, Sandy Shapiro, Martin Budner, Barbara Rosenberg, Marci Schnee, Abby Butler, Bob Tortell, Francine Abrams. *Third row:* Lee Levy, Fred Gruskin, Ronny Boxman, Janet Ordower, Barbara Segal, Phyllis Schulman, Jerry Herson, Rita Steinmark. *Fourth row:* Sandy Segal, Roberta Jewler, Joyce Levin, Frank Paulson, Eddie Blanko, Paul Finfer, Jack Kreuter, Riva Silverman, Bert Myers, Dick Schotland. *Fifth row:* Mitch Litman, Dave Rowe, Leo Klein, Neal Sherman, Nassar Victory, Artie Rosenberg.

President . . Sally Jo Eisenbeis
Vice Pres. . . . Leonice Baer
Sect. . . . . . Carolyn Lee

Seated, left to right: Sally Jo Eisenbeis. *Standing:* Leonice Baer, Carolyn Lee.

LUTHERAN STUDENT ASSOCIATION

The Lutheran Student Association is an organization which promotes religious activity on campus and unites Lutheran students in christian fellowship. Weekly luncheon and discussion meetings are held.

The Methodist Student movement at American University is an active campus religious organization whose main objectives are to promote religious thought in higher education; to encourage participation in a university Christian movement; to further understanding of the church; to provide warmth of Christian fellowship; to develop ecumenical understanding, and to develop a sense of World Christian Community.

METHODIST STUDENT MOVEMENT

President . . . . Gene Shiro
Vice Pres. . . Cathy Ogilvie
Secretary . . Virginia Haynes
Advisor . . . Ralph C. John

Seated left to right: Jon Eiseminger, Gene Shiro, Cathy Ogilvie, Bob Barnes, Jeanette Brown. *Second row:* Nancy Jackson, Randell Scherer, Mae Scott, Bob Kimmins, Betty Myers, Ann Nottingham, Mary Ann Bell, Linda Morrow, Carol Ownes, Betty Davis, Anna Jo Havermale. *Third row:* Bob McClees, Bud Kibbe, Max Davis, Phil Jones, Dave Pattison, Dick Morgan, Jack Jones.

President . . Paul F. Barnard
Vice President . . John LeMay
Secretary . . . Carol Holden
Treasurer . . John Buckley
Chaplain
Rev. Francis W. Krastal

First row, left to right: Marjorie Leapal. Paul Barnard, Joan Stakem, John Buckley, Rev. Krastel, Mary Tochterman, Charlie Brown. *Second row:* Pat Collins, Betty Miller, Money Bags, Don Jackson, Barbara Brodsky, John LeMay, Rosalind McMahon, Loretta Kriegsman, Angie Lupis. *Third row:* Paul Madison, Jack McGowan, Mike McDerby, Al Rachael, Jack Trago, Bill Webster, Pat Wormwood, Lee Bowmen, Cathy Dougherty.

NEWMAN CLUB

The Newman Club opened the school year with an open house. The Club is composed of Roman Catholic students and those interested in the understanding of the faith. Its major undertaking this year are plans to offer a cash award to the outstanding Catholic student, based on the scholastic index per semester.

The Westminster Foundation is an organization composed of Presbyterian students. It strives to promote unity and fellowship among those of the faith by discussion meetings of the members.

WESTMINSTER FOUNDATION

President . . . Ken Munsey
Vice President . Brenda Hancke
Secretary . . Kathy Freeman
Treasurer . . John Iseminger

Seated, left to right: Ken Munsey, Brenda Hancke, Kathy Freeman, John Iseminger. *Second row:* Pete McCormick, Judy Parsons, Dick Hulbert, Bob Shano, Carol Hille, Dr. James Bryden, Glen Coons, Russel Flolo, Janie Mitchell, Darrell Burkes.

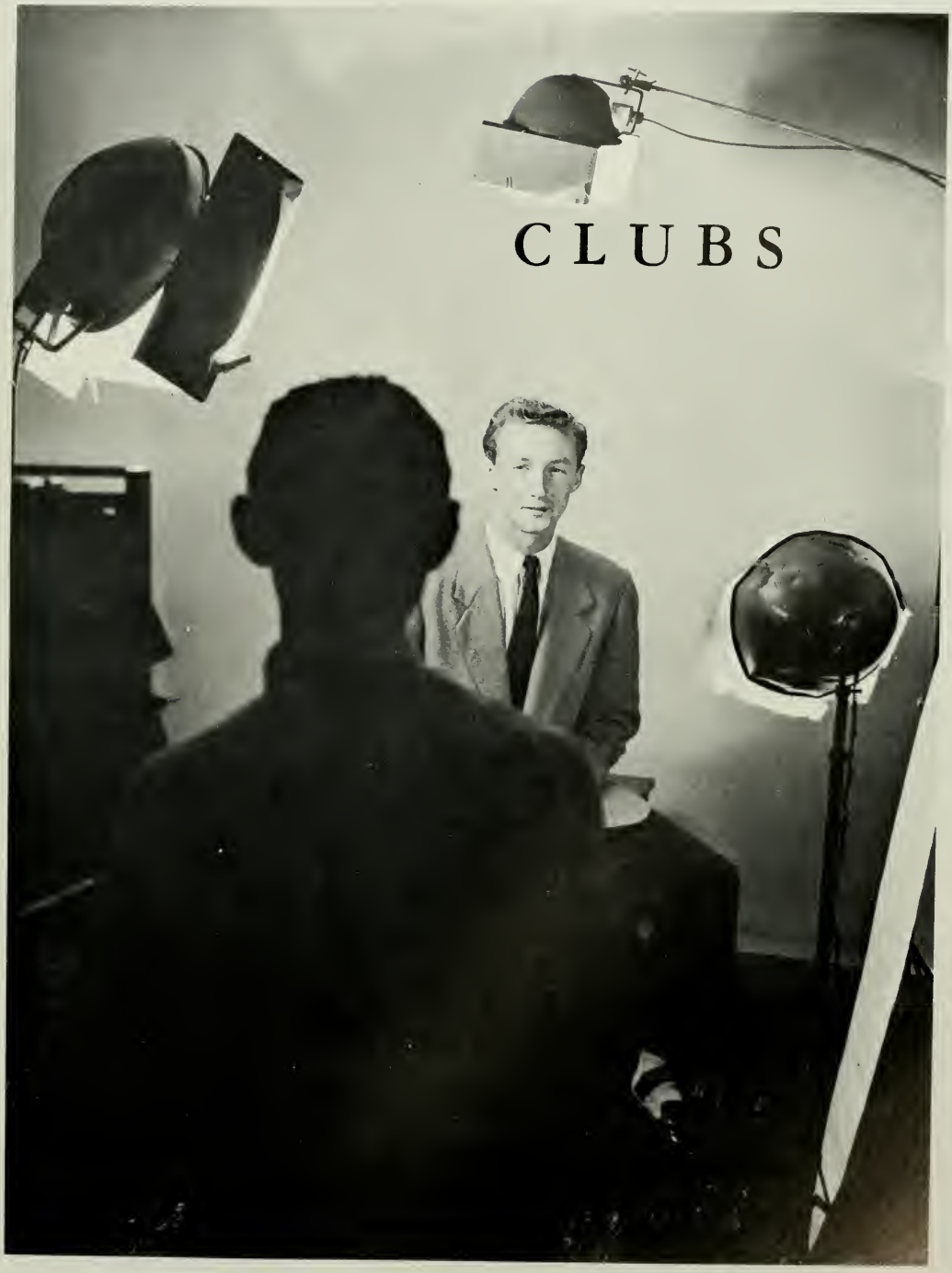

CLUBS

President . . . Jean O'Connor
Secretary . . . . Arlene Levy
Advisor . . Dr. Jack H. Yocum

First row, left to right: Arlene Levy, Annette Yeager, Monica Reddish, Betsy Seigeltuch, Arlene Kjerian, Toni Weber, Barbara Balas. *Second row:* Virginia Haynes, Susan Erhenworth, William Kreps, Susan Netterstrom, Jean O'Connor, Elliot Denniberg, Dr. J. H. Yocum, Rachel Reaney, Virginia Porter. *Third row:* Thomas Ryan, Lawrence Baker, Lawrence Weimer, Lester Miller, Patricia Talbert, Charles Ogdon, Jack Exelbert, Leonice Baer, Barbara Barnfather, Lorna Tydon, Diane Taylor, Joseph Cannon, Duval Agee. *Fourth row:* Jerry Lee Nelson, John McQuiston, Philip Levy, Francis Moriarity, Kenneth Rollins, James O'Connor, James Moss, Paige Digman, Jr.

THE A. U. PLAYERS

The A.U. Players presented four major plays this year. "Summer and Smoke." "Candlelight," "Everyman," which was given for Religious Emphasis week, and "Medea" presented at two additional performances for the Evening Division. Other presentations included "No Exit" for the Philosophy Club and the Experimental Theatre Bill and annual awards marked the close of the season.

Scene from Summer and Smoke

President . . . ORLANDO KIBBE
Vice President . . . JACK JONES
Secretary . . . . . BETTE DAVIS
Advisor . . . . . DR. MCLAIN

First row, left to right: Orlando Kibbe, Bette Davis, Jack Jones, Dr. McLain. *Second row:* Eufemia Cruz, Frances Hosoya, Adalila Pagan, Roberta Stewart, Carole Miller, Rebecca McCann, Sehila Berger, Natali Morgan. *Third row:* Marlene VonVoightlender, Lee Baer, Sylvia Shaw, Judy Bess, Angie Lupis, Maria Picrochi. *Fourth row:* Sabra Paris, Sandy Moyer, Insook Lee, Rachel Reaney, Consuel Feliciono, Carolyn Owens, Ruth Dinkle, Gail Fassalt, May Scott, Cindy Powell. *Fifth row:* Jo Ann Eden, Sally Stretton, Garry Hawkins, Charlie Wierer, Bob Barnes, D. C. Daniel, Martin McIntyre, Max Davis, Randell Shearer, Tom Ryan, Walter Tucker.

Captain . . . . . JOE CANNON

First row, left to right: Virginia Haynes, Grace Burr, Dee Lundy, Barbara Rosenberg. *Second row:* Diane Trennery, Joe Cannon, Anne Barnard, Sara Van Dyke, Hap Terrell, Ginger Porter.

A. U. CHORUS

The American University Chorus, in conjunction with the A.U. Orchestra presented the Messiah at Christmas. This year the chorus is again under the direction of Mr. McLain and Consists of fifty voices. The Chorus has sung for various civic organizations, and church groups in this area. The accompanist is Sally Stretton.

CHEERLEADERS

The school year began with stiff competition in the tryout for the Cheerleader squad. The results was an exceptionally good squad with new girls, new skirts and new cheers. We may not have won all the games, but the cheerleaders were always present with lots of spirit to back the team up.

President . . . . JON WARING
Vice President . WILLIAM ROBERTS
Secretary . . . . MARTHA DORF
Treasurer . . RICHARD HULBERT
Advisor . . . DR. LEO SCHUBERT

First row, left to right: John Mead, Jon Waring, Martha Dorf, Richard Hulbert, Dr. Schubert, Makio Tonegawa. *Second row:* James Compton, George Marynenko, Gertrude LaVigne, Dell Hatch, Donald Frendzel, Naran Ivanchuckov, Mary Photias, Robert Taylor, Willis Gray.

President, 1st. sem. JOHN ARBUCKLE
Pres. Sec. Sem. . . THOMAS RYAN
Secretary . . . . DELL HATCH
Treasurer . . . . JAMES STRAUSS
Advisor . . . . . DR. SPENCER

First row, left to right: Dave Pickering, John Arbuckle, Thomas Ryan, Dell Hatch, James Strauss, Dr. Spencer. *Second row:* Dr. Walter Naidel, James O'Connor, Stephen Cook, Randall Sclier, Naran Ivanchuckov, Bob Bennett, Homer Jones, Mr. Rosenberger.

CHEMISTRY CLUB

The Chemistry Club, an affiliate of the American Chemical Society, draws its members from all of the science departments at American University. Under sponsorship of Dr. Leo Schubert, this years program consisted of such activities as movies, lectures, visits, outings, and a party for all the science students in the University.

CHESS CLUB

At weekly meetings, the members of the Chess Club discuss chess strategy and ways to improve their game. The Club this year has participated in the Washington Chess League and the intercollegiate Chess League. The Club stands to the top in this league competition.

FORENSIC SOCIETY

The Forensic Society debates and encourages interest and participation in debating. Newly formed this year, they have debated with Georgetown, and sent representatives to tournaments. They debate both the national Question and local topics of interest. They expect to establish an award for the best debater each year and affiliate with a national honorary in the future.

ECONOMICS CLUB

The Economics Club offers all students interested in the economic activities of today's world an opportunity to further their understanding of Economics through a series of weekly luncheon talks presented by leading economists, scholars, businessmen and foreign as well as domestic government specialists in economic affairs.

President . . . . Mike Rascon
Vice Pres. . . . Dave Pattison
Secretary . . . Rita Steinmark
Margie Light
Treasurer . . . Dave Pickering
Advisors . . . . Mr. Hanson,
Dr. Yocum

Seated, left to right: Mike Rascon, Dave Pattison, Rita Steinmark, Margia Light. *Second row:* Dick Jennings, Royce Hanson, Kenneth Rollins, Francis Moriarty, Jim Strauss, Alf Warkinton, Joanna Smey.

President . . Robert H. Mather
Vice President . . . Buck Clark
Secretary . Mary Elizabeth Mather
Treasurer . . . . Sam Hauser
Advisor . . . . . Dr. Spencer

First row, left to right: Robert Baird, Robert Mather, Mary Elizabeth Mather, Dr. Spencer, Maury Hampton, Noel J. Kilgen. *Second row:* Earnest Hoagland, John Bennett, Jr., Roy Mayer, Adnan Mardini, Michael Carter, Nick Marion, Stephen DeBurr, Tarik Mutwalli, Omar Adra, Frank Manthos, Michael Heller, Fonak Houneidi.

President . . . JOHN G. LEMAY
Vice President . . . JOAN COURY
Secretary . . . KAREN FRIEDMAN
Treasurer . . . . . GENE SHIRO
Advisor . MRS. KATHRYNN WYATT

Seated, left to right: Joyce Levine, John LeMay, Joan Coury, Gene Shiro, Mrs. K. Wyatt, Karen Friedman, Betty Davis. *Second row:* Carolyn Lee, John Poe, Judy McGregor, Mary Ann Belle, Jack Jones, Jim Apistolas, Ginny Alley, Mrs. Williams, Mary Photias.

President . GLORIA ARMAGHANIAN
Vice President . JOSEPH S. WALLACE
Secretary . . . . JOAN DEVORE
Treasurer . . . . . PHILIP LEVY

First row, left to right: Joan Coury, Mary Cox, Mary Crickman, Marcia Schnee, Joyce Levine, Carolyn Lee, Bette Davis, Norma Small. *Second row:* Barbara Schreck, Margaret Duke, Barbara Rosenberg, Gloria Armaghanian, Joseph Wallace, Joan DeVore, Philip Levy, Nancy Asher, Jo Ann Henry. *Third row:* Patricia Blake, Margie Day, Dr. Samuel E. Burr, Jr., Riva Silverman, Nancy Caplan, Judy MacGregor, Dianne Hall, Cathy Ogilvie, Emily King, Dr. John Devor, Bruce Perritt, James Williams, Fran Caccavale, Lee Levy. *Fourth row:* Robert McClees, Marilyn Barrett, Glen Pond, John Nordlinger, Wendell Johnson, Jack Exelbert, Nancy Jackson.

JUNIOR ALLIANCE FRANCAISE

The Junior Alliance Francaise is an organization whose purpose is to bring together all students who are interested in the cultural, intellectual and social aspects of the French people and their language. The club accomplishes most of its objectives by means of movies, speakers and round table discussions.

FUTURE TEACHERS OF AMERICA

The Future Teachers of America is an organization of students interested in the field of education. A meeting is held each month with an outstanding person in the field of education as speaker. An informal reception follows each meeting. The organization is concerned with the promotion of interest in the various aspects of the teaching field and education in general.

DER DEUTSCHE VEREIN

The German Club gives students of German the opportunity to further their knowledge of the language in business and social meetings. These meetings are carried on in German with travelers and speakers to give a glimpse of the culture and history of the country. All students of German may become members.

HISTORY CLUB

The History Club is an oragnization of students interested in the field of history. The Club sponsors field trips to historical spots, dinner meetings, and a contest for the outstanding paper in the field of history. The club donated a magazine subscription to the American University library.

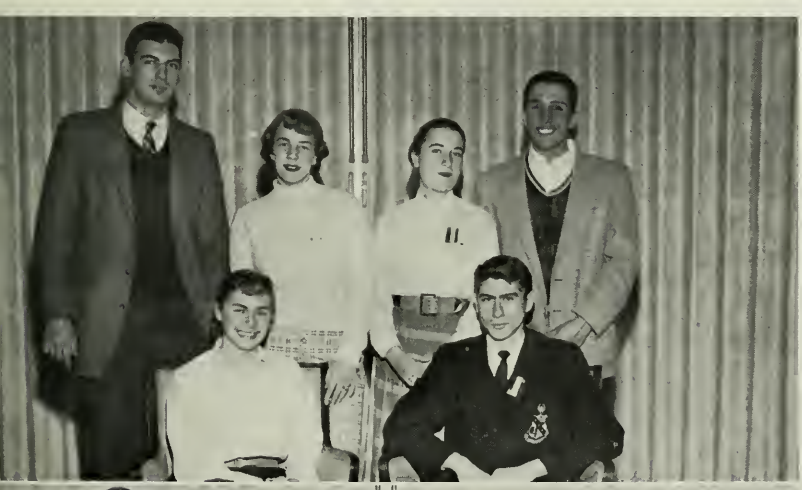

President . . . . Ed Amundson
Secretary . . . Virginia Porter

Seated, left to right: Virginia Porter, Ed Amundson. *Second row:* Charles Bailey, Karen Friedman, Lorraine Bertuzzi, Joseph Cannon.

President . . Nancy Lee Jackson
Secretary . . Linda Mondragon
Treasurer . . . . Cathy Ogilvie
Advisor . . . . . Dr. Gondos

Seated, left to right: Nancy Jackson, John Nordlinger, Linda Mondragon, Cathy Ogilvie. *Second row:* Russell Flolo, Faye Temple, Dorothy Hein, Armada Weekly.

Co-Editor . . . . Henry Eaton
Co-Editor . . . . Robert Hood

Kneeling, left to right: Henry Eaton, Robert Hood. *Standing:* Henry Furr, Elizabeth Hand, Betty Jane Southhand, Jim Flynn.

President . . . . Frank Weiss
Vice President . . Ronny Crown
Secretary . . . . Joel Comito
Treasurer . . . Wally Ryland

First row, left to right: Jack Jones, Bob Bright, Wayne Shufelt, Barry Feen. *Second row:* Ronny Crown Wally Ryland, Joel Comito, Frank Weiss. *Third row:* Hap Fairburn, Chuck Ogdon, Ken Munsey, Bill Wood, Will Kreps, Jerry Dobben, Joe Cannon, Rich Horn, Ronny Ladd. *Fourth row:* Jack Mahan, Chuck Bailey.

LAW REVIEW

The Law Review is a professional Journal, published semi-annually and containing articles written by students on current legal topics.

THE MEN'S "A" CLUB

The Varsity "A" Club is an organization for men who have merited athletic achievement through participation in sports. In early fall they sponsored a halloween dance in Mary Graydon Hall and in May they held the Varsity awards banquet.

THE MUSIC CLUB

The Music Club is open to all students who are interested in, and enjoy good music. Among the activities of the Music Club are student recitals held once a month, a Christmas party and a picnic. It also sponsors the annual Music Emphasis Week; A week of concerts and musical activities.

President . SUSAN R. MACKENZIE
Vice President . CAROLYN OWENS
Secretary . . . SALLY STRETTON
Treasurer . . . . MILTON KIDD
Advisor . . EVELYN SWARTHOUT

Seated, left to right: Susan MacKenzie, Carolyn Owens, Evelyn Swarthout, Sally Stretton, Cynthia Powell. *Second row:* Watter Tucker, Francis Hosaya, Phyllis Schumann, Sylvia Shaw, Ellen Weinbaum, Bette Davis, Carol Miller, Jack Reeder.

PAN ATHNON

The Pan Athnon Club is an organization devoted to the social integration of the foreign and the American student attending the American University. This has been done successfully in the past by creating friendship through understanding. The Club sponsors social and academic activities which are open to the whole student body.

President . . . . SAMI SPITANY
Vice President . MICHAEL RASCON
Secretary . . . JOHANNA SMEY
Treasurer . . . DAVE PATTISON
Advisor . . . . . DR. SPENCER

First row, left to right: Dr. Correll, Sami Spitany, Michael Rascon, Johanna Smey, Lilia Viray, Dave Pattison, Dr. Spencer. *Second row:* Eluska Baruch, Jose Jimenez, Adnan Mardini, Kathy Smith, Takik Mutwalli, John Lemay, Fuad Huniedi, Fefronia Tompros. *Third row:* Reggie Barrett, Mowaffak Chatti, Bourhan Chatti, Gholamriza Banki, Hossein Faris, Derkeli Asfaw, Abbas Sindi, Kay Kennedy. *Fourth row:* Bob Paquins, Ali Khalil, Jim Louis, Gabriel Tashji, Naguib Najar. *Fifth row:* Jim Strauss, Mohamed Fayyad, Omar Adra, Sylvia King, Elias Hanna, Naran Ivanchukov. *Sixth row:* Janet Patrick, Francis Richardson, Martha Dorf, David Wilson, Steve Parks, Bob Kimmins. *Seventh row:* Schu Schil, Rolf Kleindienst, Nasser Victory, John Bennett, Bruce Landis, David Tom.

President . . . JERRY CLEMENTS
JOHN RICKETTS

Sec.-Treas. . . ELIZABETH SANDERS

Advisor . . . HEROLD E. DURFEE

Seated, left to right: Jerry Clements, John Ricketts, Dr. Durfee. *Second row:* Robert Turnbull, Jordan Harding, Faye Temple, Alice Mintz, Sheila Bell, Charles Bailey.

President . . . CARLETON ROGERS

Vice Pres. . . . . BILL LEWICKY

Secretary . . . JERRY DONOVAN

Treasurer . . . . . CLAIR OCHS

Advisor . . . . . PROF. POSNER

First row, left to right: Prof. Posner, Carleton Rogers, Jerry Donovan, Clair Ochs, Mary Willis, Bill Lewicky. *Second row:* Jerry Fitzgibbons, Ann Nottinghan, Bob Merriless, Vergil Decenzo, Jim Campbell, Richard Dunkley, Bill Huffaker, Gabriel Tashji. *Third row:* Dave Bugler, Mike Heller, Al Rachel, Bob Shano, Emil Nelson, Pete McCormick, Jerry McCormick. *Fourth row:* Sonny Morris, Garry Palsgrove, Deane Winant, Jim Carroll, Ken Munsey, Austin Diehert, Paul Levasusior, D. R. Birks, Jim Louis. *Fifth row:* Bob Smalley, Frank Paulson, Niel Sherman, Leo Klien, George Berhle, Prof. Levin, Charles Hitchcock. *Sixth row:* Jim Russel, Donald Webster, Lee Lockman, Col. Van Way, James Geraus, Dr. Sonerino, Dave Ridgeway.

PHILOSOPHY CLUB

The Philosophy Club is dedicated to the discussion of the perennial questions of philosophy and their relations to contemporary life. Understanding and discussion of these problems are considered ends in themselves. However, the more pragmatic aspects of ideas are also emphasized, since living requires both practical and theoretical solutions.

S. A. M.

The Society for the Advancement of Management is the student organization of the School of Business Administration. A program featuring outstanding events in the business world, field trips to local industry, and social functions, combines to provide S.A.M. members with the opportunity to supplement their academic education with practical experience in their chosen fields.

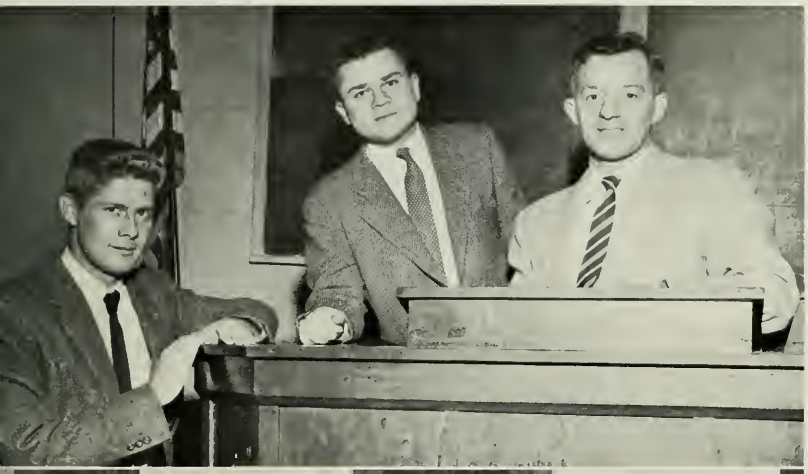

President . . . . Mike D'Amelio
Vice President . . Henry Eaton
Freshman Rep. . . . Ben Cotton
Vice Pres. . . George Baldman

Left to right: Ben Cotton, Henry Eaton, Mike D'Amelio.

President . . . . Mike Heller
Vice President . . Chuck Bailey
Secretary . . . Ray Hamilton
Treasurer . . . . Steve DeBurr
Advisor . . . . . Dr. Burr
Parliamentarian . John Peterson
Publicity . . . . Helen Snyder

Members: Helen Snyder, Mike Heller, Ed Dion, Pete Keay, Pete Tiches, Bill Tate, Roger Shivers, Chuck Bailey, Jim O'Connor, Andy Plumb.

STUDENT BAR ASSOCIATION

The Student Bar Association in an organization of students in the Washington School of Law which promotes interest in the legal field. One of the highlights of the past year's activities was the Christmas dance held, which was a big success.

VETERAN'S CLUB

The Veterans Club is a relative newcomer to the school which gives the individual veterans an opportunity to discuss mutual problems with others. The main purpose of the Club is to create closer veteran-school relations through cooperative efforts.

WAMU

WAMU, the University radio station, is a student operated organization which promotes interest in the field of communications. Its purpose is to give interested students an opportunity to practice broadcasting and engineering techniques. Some of the highlights of the year were on-the-spot election returns, the marathon for the orphans' dinner, and presentation of the Inaugral Parade.

Station Manager . BURT STEPHENS
Program Director . SHEP MORGAN
Chief Announcer ELLIOT DENNIBERG
Chief Engineer . . . ROGER PENN
News, Sports and Special events Dir. . ROLAND JENKINS
Business Manager . BOB STREETER

First row, left to right: Susan Ehrenworth, Shep Morgan, Elliot Denniberg, Bob Streeter, Burt Stephens, Roger Penn, Roland Jenkins. *Second row:* Al Stone, Ted Bede, Anita Coffer, Rhoda Ringleheim, Betsy Siegeltuch, Ann Berlin, Jim O'Connor, Jack Kreuter, Abbey Butler, Lee Levy. *Third row:* Dave Jason, Roberta Jewler, Helen Snyder, M'Liz McLendon, Leo Klein, Dick Morgan, John LeMay, Warren Scheer. *Fourth row:* Jerry Nelson, Earl Gray, Dana Friend, Dave Farris, Pete Keay, Dick Schottland, Sonny Johnson, Don Levine.

WOMEN'S "A" CLUB

The purpose of the Women's "A" Club is to stimulate and develop a campus program of sports activities for women by making available recreational opportunities for all types of individuals and by offering sports competition, both intramural and extramural. Two events are held annually, a Fall Banquet and a Spring Picnic.

President . . . . PATRICIA BLAKE
Vice President . . . SHEILA BELLE
Secretary . . . . PEGGY DUKE
Treasurer . . . SARA VAN DYKE
Advisor . . . . . MISS HAWKE

Seated, left to right: Pat Blake, Sheila Belle Dobben, Carol Holden, Peggy Duke, Sara Van Dyke, *Second row:* Lee Levy, Lorraine Betuzzi, Dottie Silvey, Ginger Porter, Diane Trenery, Betty Porter, Anne Barrnard, Shirley Alexander Blackburn.

WOMEN'S PRESS CLUB

The Women's Press Club is an Honorary Professional Club established in 1951 at the University for upper class and graduate student women who have attained a "B" in communications. The goals of the club are to raise the standards and working conditions in the field of Journalism; and to qualify for and achieve membership in Theta Sigma Phi.

SOCIETY OF ASCLEPICS

During the second semester of the school year, the society of Asclepics was formed. It is the pre-medical and pre-dental club of the American University. Its membership is open to all students who profess an interest in either pre-med of pre-dent. During the past semester we have had Dr. Thomas H. Alpin, Director of the A.M.A. speak on the function and purpose of the A.M.A.

Seated, left to right, first row: Olga Gechas, Jean O'Conor, Jean Haberland, Stephanie Steger. *Second row:* Barbara Goode, Jean Heimer, Arlene Levy.

President . . . . Olga Gechas
Vice Pres. . . Lucille Bekeman
Secretary . . . Charlotte Kub
Treasurer . . . . Ruth Nordin
Advisor . . . Mrs. Willett M. Kempton
Membership Chairman Jean O'Connor

President . . . Vince J. Accandi
Veep . . . . . Marvin Katz
Secretary . . . Clyde Hoeltzer
Treasurer . . . . Rich Dabney
Faculty Advisor . . . Dr. Burhoe
Faculty Counselor . Dr. Chapman

Seated, left to right: Dr. Burhoe, Richard Dabney, Vince Accardi, Francis Dubouqc, Marvin Katz, Dr. Chapman. *Second row:* Ron Crown, Mary Photias, Ginny Alley, Dell Hatch, Gertrude LeVine, Ed Barkson. *Third row:* Frank Wiess, Jay Chamberlin, Joe Canon, Jim Apistolas, Charles Wierer, Larry Norris, Frank Hoelzer.

PUBLICATIONS

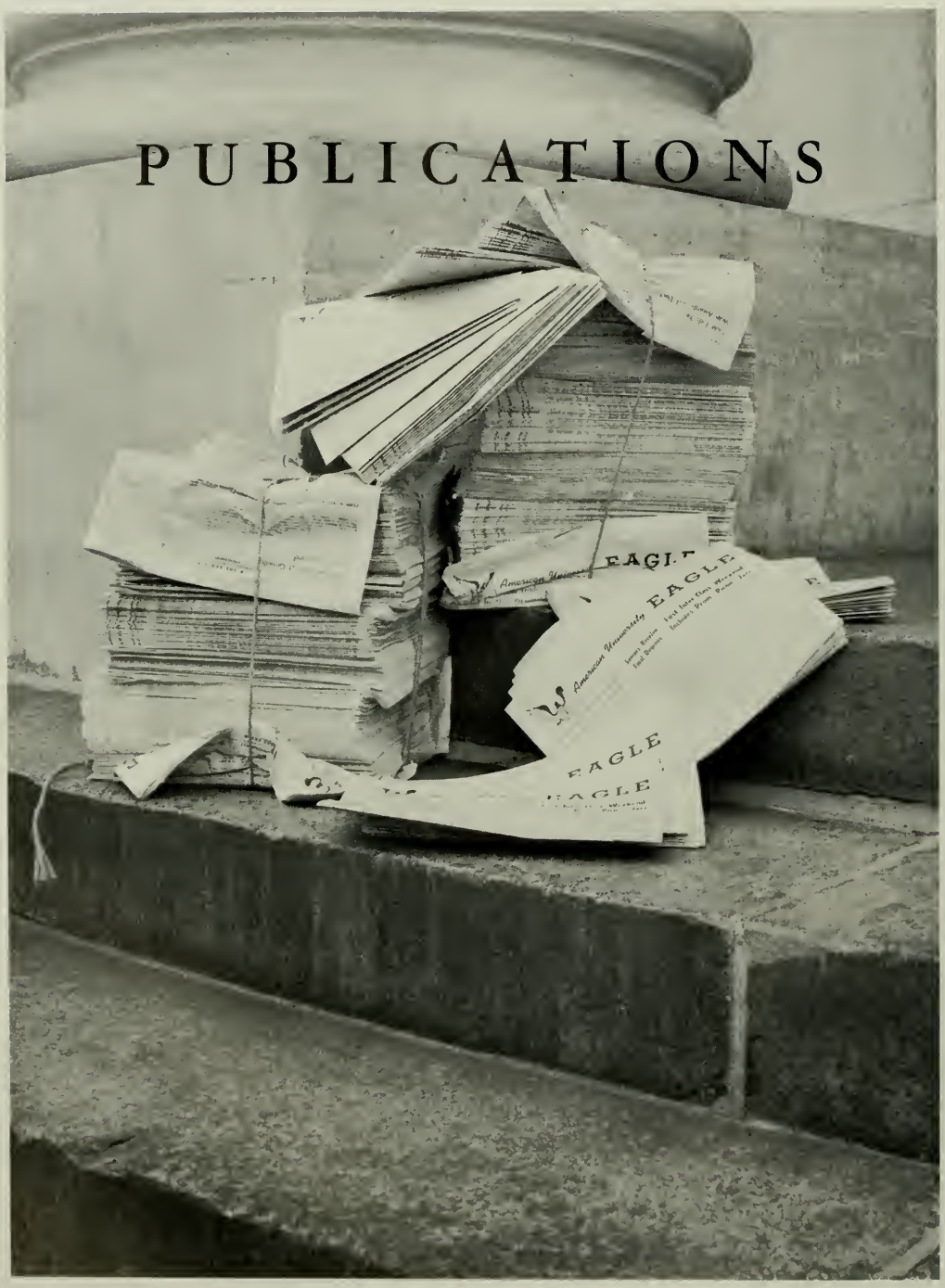

THE WRITER

Last year we were in an apartment; this year we moved to our permanent office, Room 10-A, in the basement of McKinley Building. Our staff increased to 28 active members. Oriental ornaments now give the office an exotic air. On the bulletin Board: Minet, Renoir, and Charlie Brown. Deadlines come, and get used to seeing each other glassy-eyed. We can quote any line of any work. And we're proud of every work.

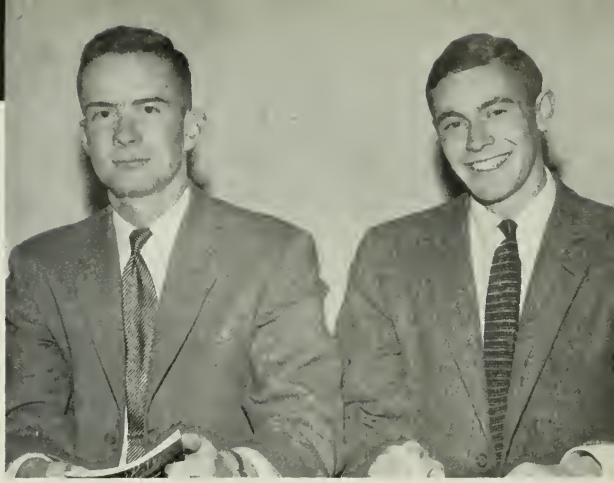

Editor and Business Manager

Editor-in-Chief	Don Stover
Business Manager	John McQuiston
Managing Editor	Norman Davis
Prose Editor	Claudia Wogan
Poetry Editor	Susan Crickman
Art Editor	Willem deLooper
Student Advisor	Josephine Cortese
Faculty Advisor	Dr. Batchelder
Circulation Director	Margaret Light
Asst. Editor for Humor	Mike Booth

"The editors give thoughful consideration to all material submitted."

Editors and staff, seated, left to right: Claudia Wogan, Susan Crickman, Don Stover, Norman Davis, Willem deLooper. Second row: Carol Loreto, Monica Redisch, Josephine Cortese, Dr. Batchelder, Margaret Light. Third row: Anita Cofer, Hartley Jones, Warren Scheer, Dave Jasen, John McQuiston, Mike Booth.

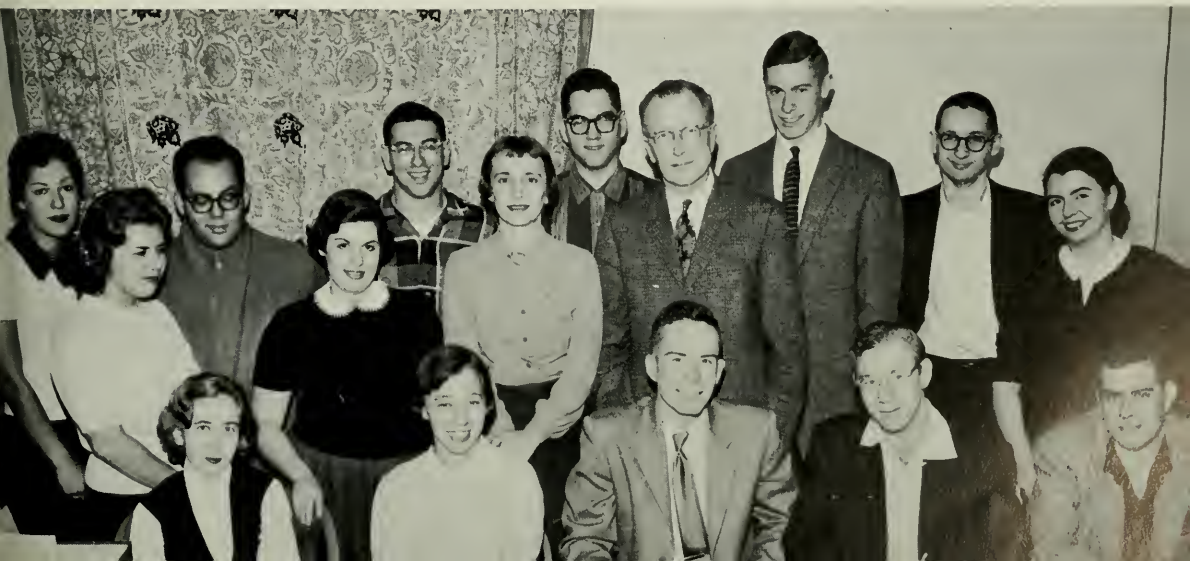

Private Office in depressing green for Monday deadline nights . . . eight page scramble every other week. . . . Many laugh with the Truculent Two. . . . We scooped the news every time. . . . Joke hour with Pat Collin. . . . Typist complans about handwriting . . . new feature is the Washington Semester column. . . . Council never misses front page. . . . Weekly jaunts for the editor to the Rockville printers. . . . Greeks never satisfied with "cut" columns. . . . The walls of the office featuring "Think" signs and "Mad" cartoons. . . . Brownies every Monday and Thursday nights. . . . Utmost working comfort with coffee pot installation. . . . WAMU supplies us with special music and free tickets. . . . Familiar cry of "only a few more issues to go!! . . . Editors celebrate after last issue. . . . Couldn't be perfect, but it was fun!

Staff and visitor

Ginger Porter, two visitors, Norman Davis, Mary Ann Dvorak, Dick Wooley, Carol Loretto.

Dick Wooley and Wayne Schufelt, discussing sports.

Staff goes over copy

EAGLE

STAFF

Mary Ann Dvorak . . . . . *Editor in Chief*
Nick Marien . . . . . *Business Manager*
Diane Taylor . . . . . *News Editor*
Wayne Shufelt . . . . . *Sports Editor*
Pat Collins . . . . . *Assistant News Editor*

Reporters: M'Liz McLendon, Kathi Freeman, June Poland, Roger Hauge, Bob Hawk, Norman Davis, Norma Small, Dick Wooley, Bob Kimmins, Mitch Litman, John B. Jones, John Nordlinger, Carol Loretto, Ginny Whitney, Mike Tapner, Ginger Porter, Paul Dolkos.

Columniss: Dave Pattison, Barbara Balas, Wald Sellers, Fred Kramer.

Typists: Donna Kraus, Mary Tocherman.

Photographers: William Petrini, Jack Kreuter, Paul Dolkus.

The Eagle staff on a Monday night

1957

EDITORS NOTE:

It's all over now. The anxiety, the fears, the frustrations, that tired feeling - - they've all disappeared into the timeless void of the past. And what have they been replaced with? The hundreds of layouts, the hundreds of pictures, the bushels of copy, have all been transformed into what is known as the 1957 Talon. The basic ingredient? Sweat.

Editor • Photography • Layout
WILLIAM PETRINI

Associate Editor
LEE LEVY

Business Manager
JOSEPH CANNON

Art Editor . . . . . SUE NETTERSTROM
Queen Section . . . . . M'LIZ MCLENDON
Opening Section . . . . . PAT COLLINS
Senior Section . . . . . GLENDA CASEY
Sports Section . . . . . DICK WOOLEY

Photography Staff . . . . . PAUL DOLKOS
ED ANDRUS

Directory . . . . . PAT COLLINS
MARY TOCHTERMAN

Staff . . . . . VIRGINIA ALLY
ANNA JO HOVERMALE
JUDITH ROSS
BARBARA SCHWARTZBACH
LEONACE BAER
CLEO KNAUB
PAULA INGOLD

Beauty Section Photographs . . SOUTHALL STUDIO

Portrait Photography . . . . . SARONY STUDIO

Foote & Davies . . . . . WALTER C. DARGAN

TALON

Judges in London beauty contest

QUEENS AND SWEETHEARTS

Homecoming Queen Candidates: Top to bottom, Gloria Armaghanian, Anne Barnard, Irene Kjersgaard, and Steppie Steger.

Winner-to-be rides in the Homecoming Float Parade

Betty, the recent recipient of the ward for being the Outstanding Senior Sorority Woman, is now in the process of "job hunting". A government major she simply states that she plans to "go to Congress." Betty is the past president of her sorority Phi Mu, and of Pan Hellenic Council. She has served on College Council for three years and has also been co-chairman of the Orientation Board. It must also be added that Betty has a 2.95 average.

HOMECOMING QUEEN

BETTY PORTER

M'LIZ McLENDON

A high honor was paid to M'Liz McLendon when picked from thirty-three girls to be the 1957 TALON Beauty Queen. She was chosen by a board of five judges who interviewed each of the girls individually and as a prize, received a scholarship to the Phyllis Bell Model Agency.

Centestants for the 1957 Talon Beauty Contest in the Phyllis Bell Model Agency before the interview with the judges. Contestants are Pat Collins, Arlene Kirijan, Georgiana Nagley, Sandy Damewood, Glenda Casey, Betsy Sigeltuch, Grace Burr, Rachel Reaney, Rita Steinmark, Sandy Moyer, Joan Foreman, Becky McCann, Ginger Porter, Paula Ingold, Barbara Kappler, Nancy Chick, Pat Wormwood, Norma Small, Rosalind MacMahon, Loretta Kreigsman, Valerie Markwood, Carolyn Shary, Judy Fleisher, Barbara Roome, Mary Jane Cook, M'Liz McLendon, Mary Willis, Joanne Eden, Joan McNee, Sheila Krauser, Doris Finn, Karen Brock, Betty Miller, June Poland.

TALON BEAUTY QUEEN

GLENDA CASEY

TALON BEAUTY PRINCESS

Her second year at American and her second year in the Talon's beauty section . . . Glenda, President of her sorority Delta Gamma, and President of Panhellenic Council was Sophomore Queen of Hearts last year. This girl is also the Junior Class Representative to College Council and to add to this list of achievements she is pinned to Alpha Sig's Bill Petrini.

NANCY CHICK

TALON BEAUTY PRINCESS

A member of Kappa Delta Sorority, Nancy is noted for being one of the prettiest girls in campus. In 1953, she was the Aucola Queen and not so long ago was the Washington, D. C. representative for National College Queen. An art major, she is here on a four year scholarship. Nancy, a blond-haired beauty with snapping brown eyes, is engaged to ATO's Bruce McDonald.

PEGGY WARD

FRESHMAN SNO-BALL QUEEN

This petite blond with the dancing blue eyes has been flying high since coming to the A. U. campus! She is only five hours away from being a full-fledged pilot. On campus she is member of Phi Mu sorority, Secretary of the Freshman Class, also of Hamilton House, and a journalism major. Peggy has high hopes of someday being a member of the staff for a woman's magazine.

Southall Studio

Hailing from Metuchen, New Jersey, "a lovely little town," Irene has proven herself a great asset to the campus. Having a wonderful sense of humor, a great love for people, Irene thinks there's nothing better than a funny story. An active member of her sorority Delta Gamma, Mary Graydon Hall House Council, and innumerous clubs, this tall statuesque blond well deserves the title Best Loved Girl.

IRENE KJERSGAARD

BEST LOVED GIRL

This lithe blond with the cherry smile, has been very active in her class . . . and she held the same position this year as a sophomore. Gail, a Phi Mu, has also played varsity basketball and softball. Right now she is wearing an engagement ring from Lynn Carroll.

GAIL HODGES

SOPHOMORE BEAUTY QUEEN

SANDRA DAMEWOOD

APPLE BLOSSOM PRINCESS

Sandy has decided to get away from it all and is going to Europe this summer . . . if the hard work put into all her activities means anything, we would say she deserves the rest. Sandy is president of Phi Mu sorority, co-chairman of Orientation Board this past year, on the Jr.-Sr. Prom Committee, and has spent two years on the Communications Board.

IRENE KJERSGAARD

INTER-FRATERNITY QUEEN

Appearing again in the 1957 Beauty Section, Irene carried the luck of the Irish with her at the Inter-fraternity Prom and was crowned queen. Past President of Delta Gamma, Vice President of Panhellenic and House Government, Irene is a psychology and history major. A graduating senior, this attractive, well-liked blond regrets leaving American University.

GLORIA ARMAGHANIAN

ALPHA SIGMA PHI DREAM GIRL

A dark-eyed beauty from Forest Hills, New York, Gloria is a member of Cap and Gown and the University Honor Society. She was also the past President of Future Teacher's of America. Gloria is engaged to Alpha Sig's Lester Miller . . . a June wedding is planned.

SHIRLEY BLACKBURN

ALPHA TAU OMEGA SWEETHEART

"Shirl's the Girl" . . . with this motto Shirley won the post of Secretary of College Council for this year. Past President of Kappa Delta, Shirley also was elected to "Who's Who in American Colleges and Universities." Shirley is the Wife of ATO's Bill Blackburn.

An Italian beauty with shiny black hair and sparkling brown eyes, this lovely girl makes another fitting portrait in the Talon catalogue of beauty. An active member of Delta Gamma sorority, Fran uses her artistic talents to good advantage by winning several art contests, painting posters for campaigners, and constructing winning Homecoming Floats.

FRANCES CACCAVALE

PHI SIGMA KAPPA MOONLIGHT GIRL

RITA STEINMARK

TAU DELTA CHI SWEETHEART

Rita has the honor of being the very FIRST Tau Delta Sweetheart and probably the LAST since Tau Delta hopes to be Phi Epsilon Pi next year. A Striking brunette, Rita is a Political Science major . . . she wants to be "the man behind the scenes" in the political field after graduation. A member of Hillel, she is also Secretary of the Debating Club. This is her first stay in D.C., but if her political aspirations come true, it won't be her last.

GREEKS

Homecoming float

Many happy memories will be carried away from the Alpha Chi room this summer. As usual the All Greek Open House sponsored by our sorority began the year's activities. Soon after this a successful rushing season was launched. After three rush parties we proudly gained twelve new pledges. Later one more girl was added. A Homecoming Float and poster were worked on for many days. Just before the holidays, our Christmas party was much fun. As the second semester progressed, initiation took place with many proud new actives. In informal rush, two new pledges were welcomed. Our new officers took over for this semester and next. Talon Skit Night was a pleasurable success with our own M'Liz being selected as the Talon Beauty Queen. Songfest practice started once more. And throughout the year many parties and wonderful memories of our sisterhood.

Barbara Brodsky

Patricia Collins

Bette Davis

Mary Ann Dvorak

Sally Jo Eisenbeis

Barbara Kappler

Loretta Kriegsman

Margie Leapal

ALPHA CHI

President . . Sally Jo Eisenbeis
Vice President . . . Betty Davis

Linda Mondragon

Georgianna Nagley

Carolyn Owens

Rachel Reaney

BETA

Rushing, Greek style

"Merry Christmas to all"

Doris Finn

Nancy George

Ellyn Gifford

Carol Hillin

Anna Jo Hovermale

OMEGA

Secretary . . M'Liz McLendon
Treasurer . . . Rebecca Artis

Carolyn Lee

Rebecca McCann

M'Liz McLendon

May Scott

Cynthia Shirk

Stephanie Steger

Mary Tochterman

RHO

Rush party a la D.G.

Anchors! Aweigh! and a newly decorated room to welcome back the D.G.'s. An enthusiastic pledge class set the year off to smooth sailing. Intersorority Swim Meet found our water wings in excellent shape! Homecoming—fun for all and a prize winning float. The old piano still going strong. . . . A Talon beauty princess and a fraternity sweetheart! Parties all year long at King's cove. February, and 10 proud new actives don their golden anchors. A spin of the wheel, a bit o' Irish luck, and Irene, MGH's Best Loved Girl, reigned at IFC. All hands busy on deck for Songfest practice. Two scholarship trophies to add to our treasure chest! Much studying as exam time neared. . . . With many plans for fall rush, the D.G.'s weigh anchor and voyage homeward until next year.

Peggy Aiken

Mary Ann Bell

Beverly Bland

Jeannette Brown

Peggy Byrne

Paula Ingold

Emile King

Irene Kjersgaard

DELTA

President . . Irene Kjersgaard
Vice-President . . Glenda Casey

Rosalind McMahon

Sue Netterstrom

Jean O'Connor

Barbara Roome

BETA

At work on "A prize wining float."

Presents for all

Fran Caccavale

Glenda Casey

Lorna Dean

Barbara Fink

Anne Hoesterey

GAMMA

Secretary . . . Fran Caccavale
Treasurer . . Sue Netterstrom

Judy MacGregor

Joan McKnee

Marcia McLaine

Barbara Schreck

Johanna Smey

Joan Talbott

Jane Thomas

EPSILON

A floating float

New year, new room, new furniture, and best of all a new piano. . . . Kappa Kove and White Rose Party—results, ten great girls. . . . An afternoon of "athletic endeavor" and the beautiful Sig Olympics trophy. . . . KD's and dates enjoy fun-filled hayride and bonfire at Ron Ladd's. . . . A fabulous Homecoming Dance. Norma cuts the baloon and a winning Homecoming poster. . . . Christmas Party at Fogans. . . . Usual fun at KD room party. . . . Mrs. Blackburn keeps tabs on Council. . . . Gorgeous Chick, Talon Beauty Queen Princess. . . . Good time at Great Falls picnic . . . annual egg-dying party. . . . All night pajama party preceded by antics at Glen Echo. . . . A summer night and the point Moonlight Cruise with the Phi Sigs. . . . All faces seen at Songfest workouts—Sara a terrific leader. . . . Seven weddings planned. . . . Graduation and we acquire eight alumns. . . . Then the beach for suntans, parties, and fun, fun, fun!

Shirley Alexander

Linda Atkins

Anne Barnard

Barbara Barnfather

Marilyn Barrett

Clelia Ganoza

Joan Goodsell

Margo Goodsell

Virginia Haynes

KAPPA

Diane Trenery

Delores Lundy

Barbara Rogers

President . . .
Shirley Alexander
Vice-President . . .
Norma Small

BETA

Happy faces

Christmas party

Patricia Blake

Doris Brodt

Grace Burr

Nancy Chick

Karen Friedman

DELTA

Arlene Kirijan

Marcia Lancaster

Carol Ann Smith

Colinda Smith

Secretary . Anne Barnard
Treasurer . . . Pat Blake

Norma Small

Lorna Tydon

Sara Van Dyke

Mary Willis

IOTA

"Hectic rush brings beautiful results."

Back to school and "hit those books." . . . Books? Who can afford them. . . . Hectic rush season brings beautiful results, 15 pledges give the "kidsie" crowd membership of 29. . . . Barber shop float at Homecoming was a beautiful contraption, even if it didn't win, Betty did. . . . Recall the mixed up barbecue in Rock Creek with not enough food to go around. . . . Then there was Jo's annual blast in Yankee land over Christmas. . . . Remember the Valentine's formal where Jerry was crowned our "favorite man" with Mrs. Sheila Dobben at his side. . . . P'Duke becomes Mrs. Roger a few days later. . . . Peg Ward chosen sno-Ball Queen, Gail elected Soph Dance Queen, and Sandy as Apple Blossom Princess. . . . College Council put up with a monoply of Phi Mu's. . . . Initiation time in February, and pledges are pledges no more, fabulous big and little sister party. . . . Petty cash not so petty as girls announce results of their stupendous pledge project (resolved . . . to buy ashtrays) . . . Wooden soldiers march towards songfest, scared but pleased at outcome of evening. . . . Summer time, so long Barb, Betty, Carol, Jo, Sheila, Gail. . . . Off to Ocean City to relax after the wonderful year of 56-67.

President . . . . Betty Porter
Vice President . Virginia Porter

Lucianne Achenbach

Barbara Balas

Sheila Bell

Loraine Bertuzzi

Lesley Boal

Linda Guthy

Carole Hardy

Gail Hodges

Carol Holden

PHI GAMMA

Betty Miller

Sabra Paris

Judy Parsons

Dianne Perkins

Betty Porter

"Barber Shop float at Homecoming"

"Christmas joy"

Secretary . . Carolyn Holden
Treasurer . . Sandra Damewood

MU DELTA

Sandra Damewood

Barbara Diggs

Peggy Duke

Jo Dwyer

Joanne Eden

Louise Le Bourhis

Dawn Lewis

Sheila Martin

Betty Meyers

Dorothy Silvey

Virginia Porter

Diane Taylor

Carla VanDenBerg

Peggy Ward

Virginia Whitney

First row, left to right: Diane Taylor, Betty Porter, President, Irene Kjersgaard, Glenda Casey. *Second row:* Dotty Brodt, Steppie Steger, and Barbara Brodsky.

PAN HELLENIC COUNCIL

Seated at the Pan Hellenic Council table are presidents of the four national sororities, one delegate from each sorority, plus alumnae and faculty representation. This organization, with its national ties and aid, provides an important liason meeting ground for the groups and coordinates sorority activity, working for their welfare and for the University.

Pan Hellenic Council guides the rush programs, designates rush rules and serves as a judicial court in cases of dispute. Other activities promoted by Pan Hell are the Pan Hellenic teas that officially open rush, the Orphan's Day Dinner, and together with I.F.C. presents the annual Songfest, and the I.F.C. prom.

At Songfest, Pan Hellenic awards the Sorority and Pledge Scholarship Cups, the Outstanding Sorority and Independant Women cups, and the Songfest Cups.

The most important project this past year was the Pan Hellenic Rush workshop. Pan Hellenic also aided and gave recognition to the new local sorority, Sigma Rho.

The Inter-Fraternity Council is a national organization whose goal is to keep harmonious fraternity relations at the University. This year the council has organized many pre-existing rules into a more effective unit. I.F.C. helped promote the new local fraternity, Tau Delta Chi, and welcomed this new group into the Council.

I.F.C. and Pan Hell sponsor the Inter-Fraternity Prom, Songfest, and The Orphans Day Dinner. A Talent Show, whose admission was one toy, was held at christmas for charity. I.F.C. sponsors the intramural sports program. At Songfest, awards are made to the winning fraternity, the outstanding independent and senior fraternity men, and The Fraternity Scholarship Trophy is presented.

INTER-FRATERNITY COUNCIL

First row, seated left to right: Bert Myers, Chuck Bailey, Ed Wilber, President, Pete Warring, and Doctor Charles M. Clark. *Second row:* Jack Kreuter, Walter Vollmeckt, Robert Shanno, John Schreck.

Edward Amundson
Kent Ayars
Roger Balcome
Robert Barnes
Reginald Barrett
Dave Bause
Floyd Beach
Robert Bell
John E. Bentley
Norman Better
Joseph Blackburn
Alfred Blaine
Peter Bono
Robert Bright
Richard Cordrey
Samuel Day

BETA CHI Chapter of....

Second place Homecoming Float.

The Alpha Sigs returned to a bright, newly refinished house . . curtains and furniture looked good. . . . Bell retrieved from TKE's at Maryland U.—now safely secured (?) . . . Rush parties engineered by Barnes and Wallace, huge success—27 industrious pledges. . . . Founder's Day Banquet initiating 112th year of the "Old Gal," . . . like good wine, she improves with age—Brother George Worthington presented with framed Crest by H.S.P., John Schreck. Christmas Formal at George Mason smoothly executed—We proudly chose Gloria Armaghanian our sweetheart. Traditional members' Christmas party gives view of strange gifts! . . . 2nd annual Sig Olympics, Bright again carying torch, won by KD. Brother John Schreck retires after holding the office of H.S.P. for two terms—Chuck wields gavel with masterful hand. Party at Boat Club leaves us with memories, among them the crash of pretzel cans. Big initiation held at Shiro's mansion. . . . 16 new brothers joined the Mystic Circle. New fireplace, a la Morey, presented to the Brotherhood. Better leaves, Dibble remains.

Claude Kahn
Orlando Kibbe
John Krippel
Jim McLean
John McQuiston
Lou Meyerle
Lester Miller
Thomas Moore
Robert Morey
Shepherd Morgan
Charles O'Connor
Jerry O'Donovan
David Pattison
Charles Peters
William Petrini
Jim Piper

Jerry Dobben
Jack England

Jon Eseminger
Dave Farris

Thomas Fisher
Rod Fowler

Richard Gerard
D. Bartlett Green

Dick Harshman
Robert Hawk

Jon Hecox
Craige Holm

William Huffaker
Roland Jenkins

Herbert Jones
John B. Jones

ALPHA SIGMA PHI

OFFICERS

FALL SEMESTER

President . . . . . JOHN SCHRECK
Vice-President . . . . . WILLIAM PETRINI
Recording Secretary . . . . JOSEPH WALLACE
Corresponding Sec. . . . . RUSSELL SIMPKINS
Treasurer . . . . . CHARLES O'CONNER

SPRING SEMESTER

President . . . . . CHARLES O'CONNER
Vice President . . . . . LESTER MILLER
Recording Secretary . . . . JOSEPH WALLACE
Corresponding Sec. . . . . .
Treasurer . . . . . WILLIAM HUFFAKER

Alpha Sig's outstanding Athlete, Bob Rumpf; Oustanding Active, Chuck O'Connor; Outstanding Pledge, Glen Pond holding cake presented to them at the Spring Formal.

Glen Pond
John Riddle

Robert Rumpf
John Schreck

Gene Shiro
Wayne Shufelt

Hal Shupack
Russ Simpkins

Bert Stephens
Don Swift

George Totten
Wilbert Taraschke

Pete Tourtellot
William Vest

Joseph Wallace
Philip Warring

Ronald Adams
Mickey Agee

James Apistolas
Jon Arneson

Bill Batchelor
Bill Blackburn

Rex Butcher
Ellet Cabell

Jim Campbell
Joseph Cannon

Jim Carroll
Buck Clark

Dick Collier
Ronny Crown

Ward Davis
Page Digman

Jerry Donovan
John Edy

EPSILON IOTA Chapter of...

OFFICERS

FIRST SEMESTER

Worthy Master . . . . . Ed Wilber
Worthy Chaplain . . . . . Jerry Donovan
Worthy Keeper of Exchequer . . Jack Patrick
Worthy Scribe . . . . . Joe Cannon

SECOND SEMESTER

Worthy Master . . . . . Jack Patrick
Worthy Chaplain . . . . . Mickey Agee
Worthy Keeper of Exchequer . . Bob Shanno
Worthy Scribe . . . . . Joe Cannon

Pledge class, the greatest and the bestest. . . . Swimming title retained as Taus splash to victory. . . . Terrific parties—tau Tramp and you would have had to be there to believe it. . . . Sweetheart Dance featured Shirley Blackburn as the Sweetheart of ATO. . . . All will remember the ventures to the south land and "Moon over a Mud-hut"—Miami and St. Louis. . . . Bermuda Party and—yea!! . . . Many Taus lose maltese crosses and the familiar splash of the fish pond. . . . Spring formal week-end highlights another terrific year for Brother Taus. . . . Dammit still hasn't gotten enough red heard. . . . New house soon to become a reality as the hole is dug. . . . Finals over, books do fly. . . . The Old Guard graduates with "something". . . . June is here and we leave our Alma Mater. . . . Best of luck my Brothers!

Jack Mahan
Ron Malley

Frank Maphis
Joseph Maxey

Roy Mayer
Bill McDonald

Andrew McDaniel
Bruce McDonald

Dewey Morris
Bob Morrow

Ken Munsey
Bill Nalley

Bob Newman
Don Newton

Clair Ochs
Charles Ogdon

Jim Parker
Jack Patrick

Tommy Kurtz
Lee Lockman

Harry Fairburn
Garry Fitzgerald

Richard Gay
Robert Gingell

Donald Grant
Stan Giberson

Larry Hawkins
Charles Hitchcock

Richard Horn
Richard Hulbert

Fred Jacobs
Dave Johnson

Sonny Johnson
Richard Keys

Don Knight
Will Kreps

ALPHA TAU OMEGA

Homecoming Float

Frank Patterson
Joseph Pellegrino

Albert Rachel
Carleton Rogers

David Rowe
Wally Ryland

Robert Shano
John Slack

Walter Sweeney
James Trimble

Charles Van Way
Alvin Warner

Charles Weeden
Edward Wilber

Roger Williams
Deane Winant

John Zoeller

Peter Bockman William Booth Albert Cannata Michael Carter

Vince Accardi
John Apostolakos

Nick Aspiotis
Charles Bailey

Larry Baker
George Behrle

EPSILON TRITON Chapter of....

OFFICERS

FIRST SEMESTER

President . . . . . WILLIAM WOOD
Vice President . . . . . PETE BOCKMAN
Secretary . . . . . CHUCK BAILEY
Treasurer . . . . . WALT VOLLMECKE

SECOND SEMESTER

President . . . . . GEORGE BEHRLE
Vice President . . . . . CHARLES BAILEY
Secretary . . . . . IRVIN ROSE
Treasurer . . . . . WALT VOLLMECKE

If we may be allowed to offer a rarity, a salute to the line of troops who leave us now, and if we leave out any names of brothers, we beg forgiveness. We do not intend to ignore them, for from those of us who remain for awhile, we stand as one in wishing our brothers graduating the best in all they may attempt. To the men: "Guv'ner", "George", "Pipes", "Sweets", "Smiley", "Pres-George", "Seal" (excuse me), "Roundly-Roundly", "Lewick", "Wetz", "Ghost", and any others. . . . Vaya con Dios.

In memoriam: the impromptu parties, the aftermaths, the cocktail safari north, the aftermath, the Moonlight Girl Dance, the aftermath, the Carnation Ball, the aftermath and the Scholarship cup for the second straight time. If you will: Remember the ridiculous Talon Skit Night and the Songfest and smile damn you smile!

All in all, its been a ball. Although we tend to forget the tedious moments of exams, trying to explain to the good Dean John that we are constantly being framed, and the heated arguments among ouselves, we stand pretty well together Nobles Oblige.

Brothers all, Phi Sigma Kappa!

Monty Higgins
Luke Johnson

Bill Lewicky
Nick Marien

Bill McCarthy
Jerry McDaniel

John Moyer Thomas Outerbridge Edward Peifer Charles Redden

Hayden Cheigh

Fred Chew

Harvey Davis

Wim De Looper

Urban Donnelly
Manfred Fleischer

Forrest John
Robert Furman

Randy Gardner
Ashley Hawken

PHI SIGMA KAPPA

Walter Tolson
Walter Tompkins

Walt Vollmecke
Alvin Walker

Larry Weimer
John Wetzel

Howard Witt
William Wood

Irvin Rose

George Saines

William Scott

Abbey Butler

Paul Finfer

Jose Gimenez

Roy Glammeyer

Jerry Herson

Alvin Itzkoff

Leo Klein

TAU DELTA CHI

At work on their new quarters.

After much sweat and tears we were finally recognized as a local fraternity on full status. Many thanks go to many different people for their work in our behalf. Dr. John and Miss Stevens, Ed Wilbur, and many others will never be forgotten by the men of Tau Delt.

We started our year a small but energetic group. Our ambition and dreams were fulfilled in March with the opening of our house and the initiation of sixteen men to brotherhood, thus bringing our membership to thirty brothers. Later in the semester came our newest addition, our mascot, Peppy.

The wonderful support given us by the fraternities and sororities on campus has been a guiding factor in our development. Without the spirit shown us by these other groups our rapid growth might have failed.

Looking toward the future, we're all awaiting the day we can say we're Phi Eps. Tur petition for acceptance of Phi Epsilon Pi is being acted on as this book goes to press. What ever happens, we're here to stay. Whatever our name, we are the men of Tau Delt; proud of our past and optimistic of our future.

Franklin Paulson

Artie Rosenberg

Dick Schotland

Arthur Shur

Jerome Slutsky

Milford Snyder

Kenneth Speckler

Jack Kreuter

Donald Levine

Morton Levine

Phil Levy

Bert Meyers

Irv Mondschein

Robert Paquin

OFFICERS

FIRST SEMESTER

President . . . . . Burt Meyers
Vice President . . . . . Jack Kreuter
Secretary . . . . . Roy Glammeyer
Treasurer . . . . . Irwyn Mondschein

SECOND SEMESTER

President . . . . . Jack Kreuter
Vice President . . . . . Artie Rosenberg
Secretary . . . . . Harry Barnett
Treasurer . . . . . Irwyn Mondschein

Tau Delt's Homecoming Float. (Top: New Mascot.)

Robert Turell

Nassar Victory

Saul Weinberg

Henry Weisberg

David Zinader

Harry Barnett

H.S.C
41
35

SPORTS

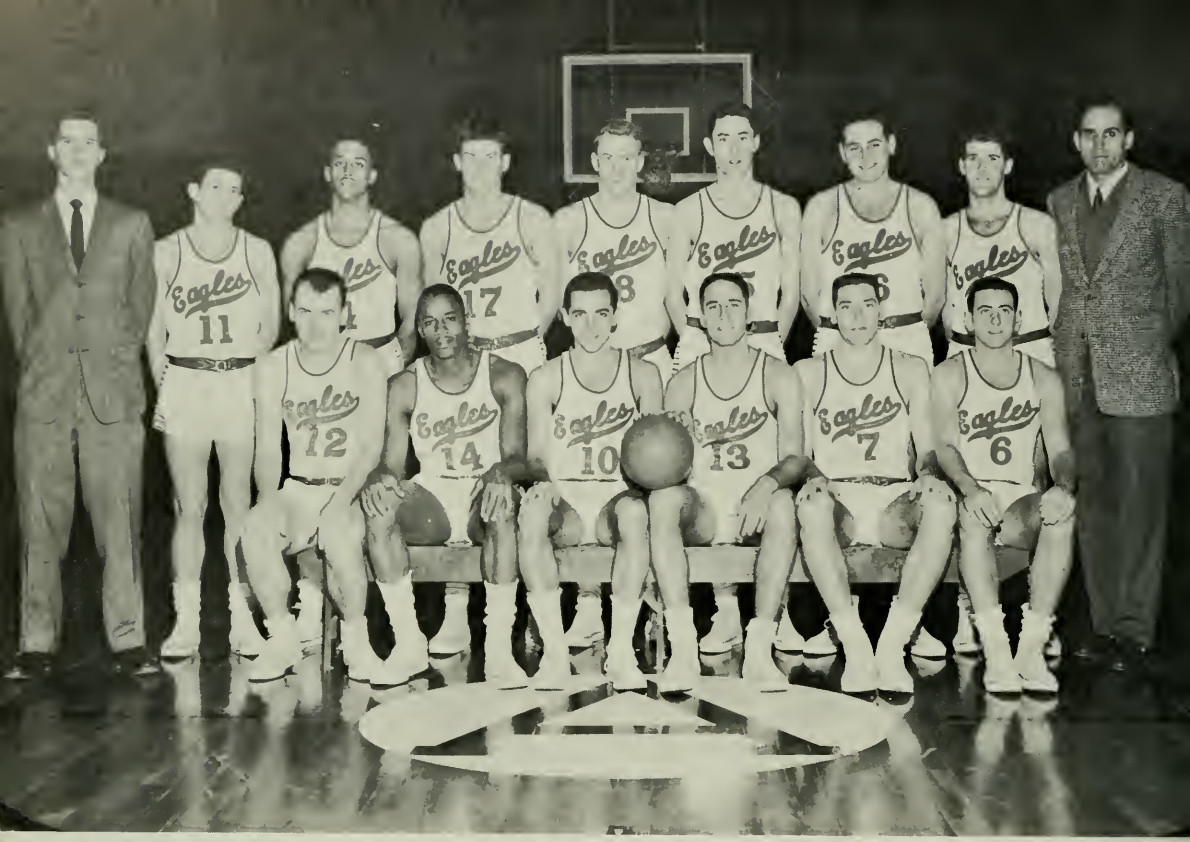

BASKETBALL

Front row, left to right: Bill O'Brien, Dick Wells, Joe Pellegrino, Wally Ryland, Frank Weiss, Joel Comito. *Second row:* Bob Gingell (Mgr.) Eddie Clements, Eugene Johnson, Ronnie Crown, Blanton MacDonald, Bill Sass, Jerry Slutsky, George Sugers, Coach Dave Carrasco.

Facing one of the toughest schedules in recent years, the American University Basketball team went to the court wars a total of 23 times and at the close of the season, they showed an overall record of 11 wins and 12 defeats for a season percentage of slightly under the 500 mark. The 1956-57 edition of the A.U. Eagles was under the direction of the new head coach, Dave Carrasco.

The nucleus of the basketball squad was composed of such stalwarts as Co-Captains Joe Pellegrino and Wally Ryland, who for four years have been mainstays of the Eagles. Three talented Juniors, Frank Weiss, Joel Comito, and Ron Crown, were all first stringers for the eagles this past season. Weiss, one of the most valuable members of the team is well on his way to the all-time scoring record at A.U., while Comito and Crown have frequently been observed notching double figures during an evening's action. From the freshmen ranks comes Dick Wells, who was a headliner for the starting unit and with his deadly shooting and tremendous defensive play helped the Eagles earn their many wins. Bill O'Brien, Willie Jones and Ed Clements all freshmen were also stellar performers on the Varsity this year and in several games, one or all of them were among the top scorers.

When the A.U. Eagles take to the basketball floor again next year, the conspicious absence of Ryland and Pellegrino will be sorely felt, but experienced returning players, plus another fine group of freshmen make the outlook for A.U. basketball definitely favorable.

The A.U. Eagles opened against the Middies of Annapolis and lost to the Sailors, 78-61. Freshman center Dick Wells led the Eagles with fine shooting and outstanding defensive play, while teammate Frank Weiss hit for double figures.

The Homecoming crowd saw A.U. downed by a powerful Georgetown squad 94-77. Joel Comito and Frank Weiss spearheaded the Eagle attack and received strong support from freshman Bill O'Brien. Excellent rebounding by Dick Wells.

For the twentieth time in succession the A. U. Eagles displayed their mastery over the Cardinals of Catholic Univ. by coming from behind to win 75-73. High man for American was Frank Weiss with 24. Bill O'Brien also did some fancy shooting by putting on a scoring spurt in the last twenty minutes of play to net 16 points.

Dick Wells goes up for two in the Georgetown game.

Every man on the A.U. varsity saw action as the Eagles bared their talons and completely subdued the Green Terriers from Western Maryland, 91-60. Joel Comito, Frank Weiss and Dick Wells started the game and four out of the five players registered double figures.

The Greyhounds of Loyola experienced little difficulty in defeating the A.U. five by a score of 95 to 76. Ron Crown was scoring leader for the losers with 19 points, while Co-Captain Wally Ryland aided the cause with timely baskets and alert floor play.

Crown comes in from the side for a layup shot.

Many hours of hard work goes into a winning team.

For the second time in as many years the A.U. Eagles were beaten in the opening game of the Mason-Dixon basketball tournament. In a chiller that went right down to the final whistle, the Greyhounds of Loyola edged the Eagles 65 to 63. High scoring honors for the Eagles in the game was credited to Frank Weiss Who pushed through twenty points. Next in line came Willie Jones with 12 points.

The A.U. camp received a fatal blow when their ace center Dick Wells left the game due to five personals, with seven minutes remaining in the contest.

Coach Carrasco goes over a few points with Co-Captains Ryland and Pellegrino.

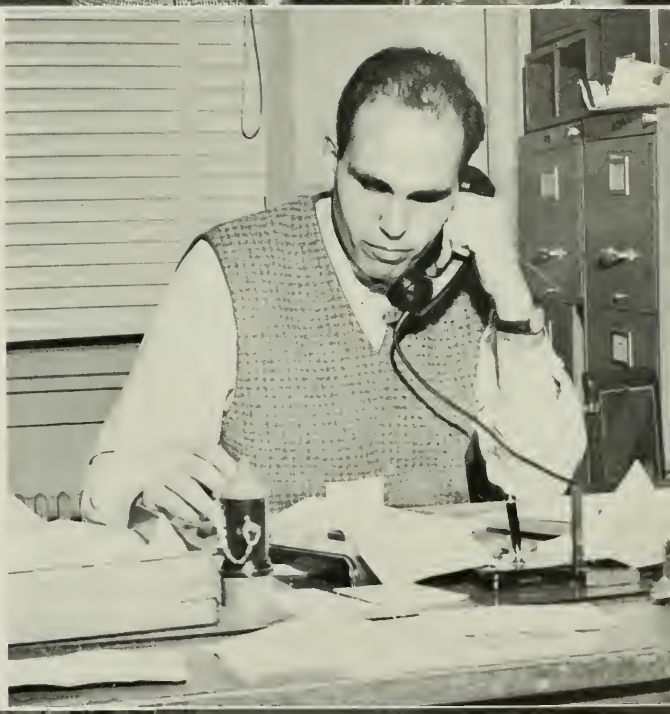

Dave Carrasco busy lining up the years sports activities in his office at Leanord.

President Anderson and wife entertain guest at one of the years basketball games.

Carrasco

Pellegrino

Ryland

Halftime Blues!

Front row, left to right: Gary Palsgrove, Edson Hockenburg, John Nordlinger, (Capt.), Rod Fowler, Steve Kopsidas. *Second row:* Bart Green (Mgr.), Jack Jones, Jim McLean, Don Grant, Frank Morgan (Coach).

WRESTLING

This past winter marked the third consecutive year that the highly specialized sport of wrestling appeared in the sports calendar at A.U.

Coach Frank Mortan and six of the seven men that comprised the team all had something in common, when Coach and members met the first day. For the six collegians, the occasion signified their introduction to the sport of wrestling and by the same standard, Coach Morgan himself, was a first time starter.

The only returning letterman from last years grappling squad was Johnny Nordlinger, who due to his experience, and ability was soon elevated to the position of team captain.

During the season, the grapplers from American faced seven opponents. Although the team scored only one team victory, they did manage to accumulate a generous number of individual wins.

The foremost wrestler for A.U. was Jim McLean who scored impressive wins six times during the season.

McLean on the bottom?

A rough and tumble game!

SOCCER

It's not the size of the dog in the fight, but the size of the fight in the dog that really counts and to the A.U. Soccer team on the Fall afternoon of October 23rd, this proverb would surely appear to fit the situation.

For three long years, the A.U. Soccer team trying as they may, was unable to outscore a single opponent and win a game. Victory finally came when they defeated the Randolph Macon squad 5 to 2.

The 1956 Socer Team, coached by Bill Lauritzen. Captain is John Schreck.

Front row, left to right: Dave O'Conner, Ronnie Ladd, Regis White. *Second row:* Capt. Ronnie Crown, Artie Rosenberg, Frank Weiss, Jack Patrick.

CROSS COUNTRY

The sport of Cross Country moved into its second season this past fall at A.U. On hand to greet the seven candidates that turned out for the team was Coach Charlie Schools. The only two returning lettermen were Ron Crown and Frank Weiss. Leading the array of newcomers to the sport were Ron Ladd and Regis White, who both played decisive roles in the victories scored by the A.U. team.

The outstanding achievement of the season is credited to Ron Ladd who while running against a highly regarded team from Towson's State Teachers College set a new record for the 3 mile run. Ladd, maintaining a strong lead throughout the A.U. course and covering the distance in 14 minutes and 52 seconds, sliced a full second off the old mark.

Frank Weiss running the cross country.

Captain Joe Pellegrino and Coach Dave Carrasco.

Back row, left to right: Bruce Landis (Mgr), Bill Drevo, Neal Sherman, Angelo Coscia, Ernie Clifford, (Asst. Coach), Gary Fitgerald, Mickey Meinke, Donald Grant, John Stetter, Elliot Cabell. *Front row:* Wally Ryland, Sonny Day, Pat Henry, Willie Jones, Joe Pellegrino (Capt.), Urban Donnelly, Warren Scheer, Bill McCarthy, Eugene Johnson.

BASEBALL

This year's roster of the American University baseball team was almost equally divided between returning letermen and newcomers, as Head Coach Dave Carrasco took up the reins for the 1957 season. Players that saw regular action in the infield were tried performers such as Sonny Day at first base and Wally Ryland who held down the shortstop position.

Micky Mienke, Gary Fitzgerald, and Gene Johnson were all playing their first year for the Eagles within the infield. Mienke, and Fitzgerald performed on second and third while Johnson was stationed behind the plate.

Patrolling the pastures for the Eagles were veterans Urb Donnelly in center and Bill McCarthy in right, while John Stettler, covered left field. On the mound for the Eagles, the three men that shared the pitching duties were Joe Pelligrino, Bill O'Brien and Willie Jones.

Front row, left to right: Akira Mitzura, Tony Almario, George Walker, Jerry Herson, Joe Arneson, Reggie Barrett, Larry Hawkins, Hap Fairbairn (Co-Capt.), Bob Bright (Mgr.) *Second row:* Bob Frailey (Coach), Don Casey, Tommy Kurtz, Gene Jenkins, Tom Ryan, Sheldon Liss, John McQuisten, Charles Bailey (Co-Capt.).

With 4 victories and 3 defeats, the A. U. Swimming team again completed a winning season thus preserving their record of never having a losing season while under the leadership of Coach Bob Frailey.

Three!!

Hap Fairbairn, Bob Frailey, and Chuck Bailey.

First row, left to right: Jack Jones, Eddie Clements, Dick Hahman, Coach Charlie Schools, Dave Rowe, Sal Fulginetti, Sonny Laws, Ronnie Ladd. *Second row:* Glen Koons, Ray Bauman, Frank Scotton, Ron Crown (Captain), Jerry Slutsky, Frank Weiss, Blanten McDonald, Don Grant, Marry Finn (Mgr.)

TRACK

When Charlie Schools, the A.U. track mentor assembled his group of track candidates this spring he was certain that he had some outstanding athletes within his charge. Working in this premise, he quickly whipped the cinder squad into racing condition and proceeded to watch them run through the season in such remarkable style, that when the last meet was history, the overall record stood at 8 wins and only 3 losses.

Tennis Team Captain Dick Horn chats with Bob Bright, manager, and Coach Bob Frailey.

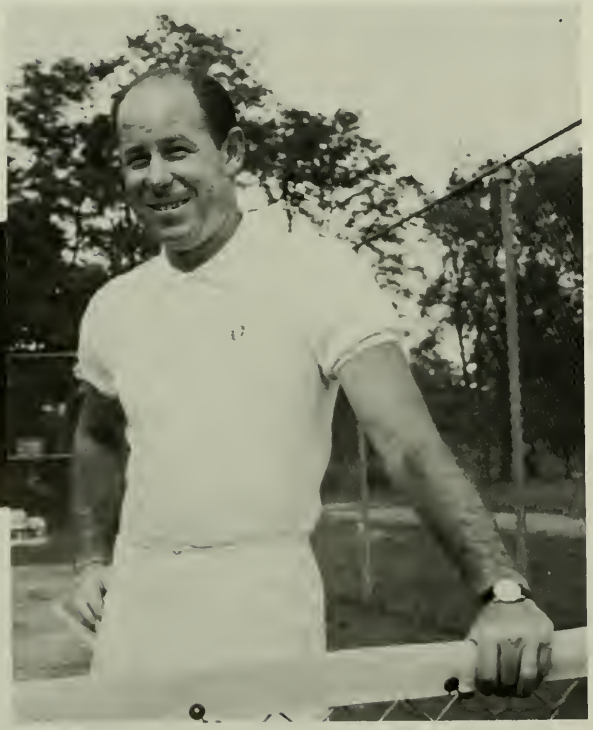

Bob Frailey

Dick Horn, Ted Thomas and Ken Munsey were the three big kingpins of this year's Tennis team at American University. Head Coach Bob Frailey who possesses plenty of Tennis savvy used these capable Racketeers to the best possible advantage this season and at the close of the "56" tennis campaign the record books indicated 10 winning games and 4 setbacks.

The best overall tennis performance turned in by an individual during the '57' season was racked up by the team captain, Dick Horn, who finished with an 11 and 2 record.

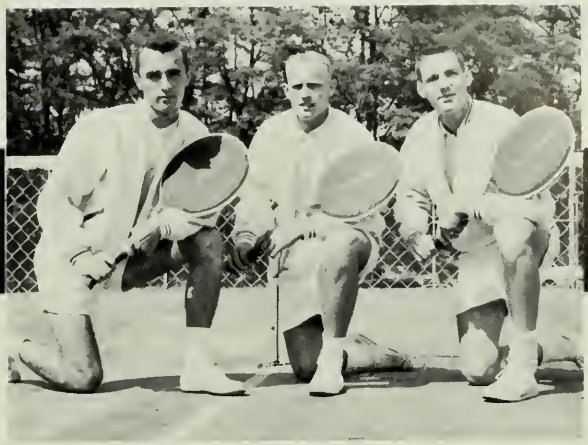

The three Taus.

TENNIS

Left to right: Bob Bright (Mgr.), Ed Chin, Bill Owens, Ted Thomas, Dick Horn, Lloyd Drucker, Ken Munsey, Ken Russell, Bob Frailey (coach).

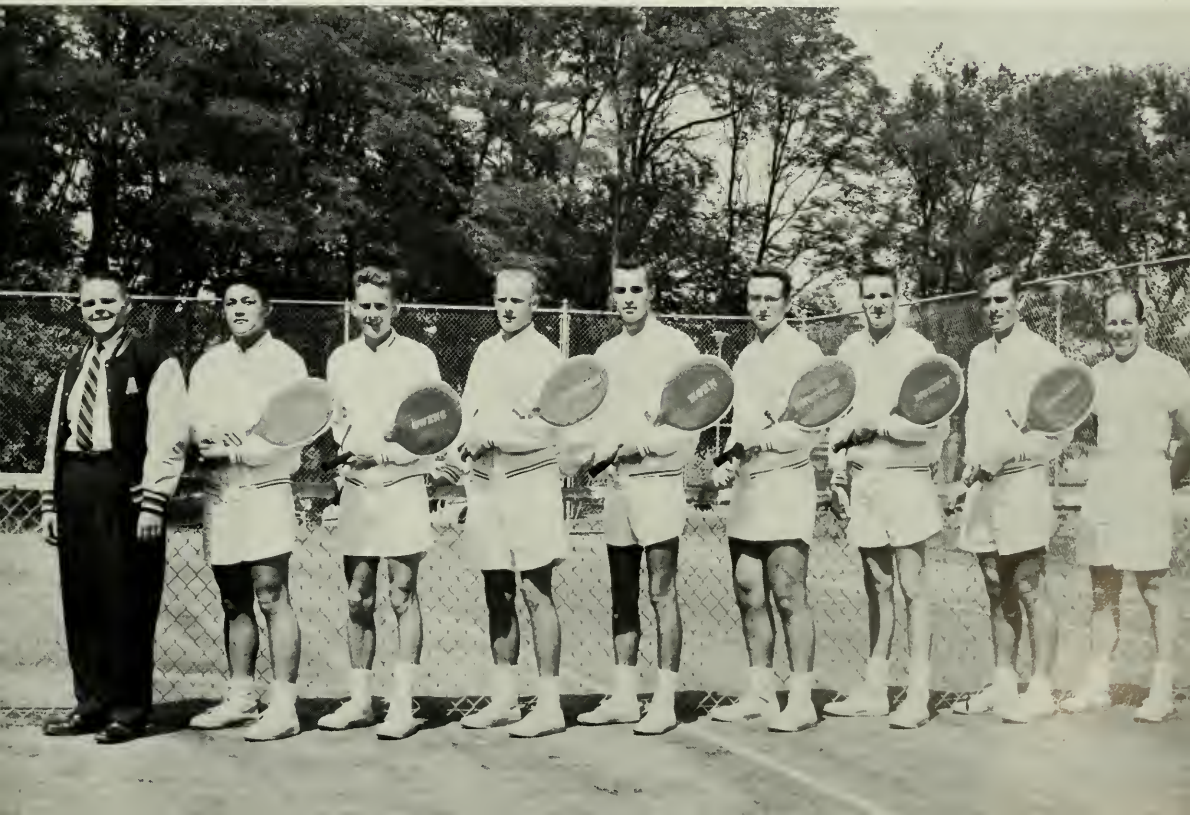

The Intramural sports program on campus this year was far and away the best one to date. With a keen sense of competitive spirit and a genuine desire to participate in sports, a large segment of the male student body entered this year's Intramural competition. Below are listed the names of the individuals and of the teams that won the titles of the various sports that were offered during the year.

SWIMMING . . .

The Alpha Tau Omega swimmers scored a double victory this year when they won the swimming title and also captured the first leg of the New Jack Woods Memorial trophy.

FOOTBALL . . .

The touch football champions this past Fall at A.U., were the Trojans. In the playoff game, the Trojans defeated A.T.O. in a squeaker, 6 to 0. The win for the victors was a sweet one, as it marked the end of the reign of A.T.O. as football titans. Previous to this year, A.T.O. had won the title seven straight times.

BASKETBALL . . .

Snapping a five year reign, the Independents defeated the ATO basketball team, to become the new Intramural Champions. The heart throbbing game ended with a score of 40-39. Previous to their victory in the final game, the Independents had won five straight contests.

GOLF . . .

Al Lau, playing out of the ATO Club, turned back all other intramural golfers this year to cop the title. Al posted a handy 44 for 9 holes as he toured the rain soaked Georgetown Prep course in Garrett Park, Maryland.

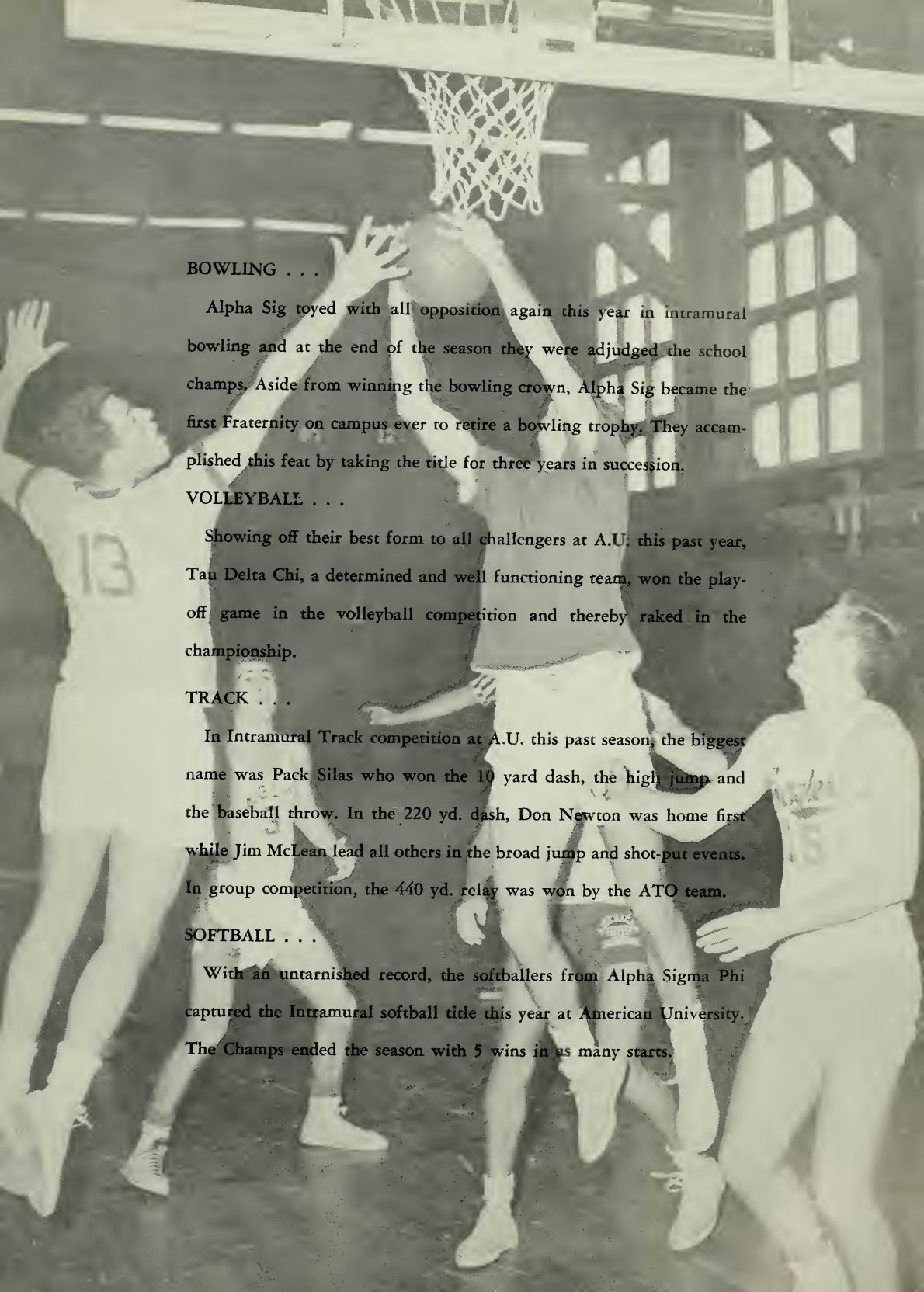

BOWLING . . .

Alpha Sig toyed with all opposition again this year in intramural bowling and at the end of the season they were adjudged the school champs. Aside from winning the bowling crown, Alpha Sig became the first Fraternity on campus ever to retire a bowling trophy. They accamplished this feat by taking the title for three years in succession.

VOLLEYBALL . . .

Showing off their best form to all challengers at A.U. this past year, Tau Delta Chi, a determined and well functioning team, won the play-off game in the volleyball competition and thereby raked in the championship.

TRACK . . .

In Intramural Track competition at A.U. this past season, the biggest name was Pack Silas who won the 10 yard dash, the high jump and the baseball throw. In the 220 yd. dash, Don Newton was home first while Jim McLean lead all others in the broad jump and shot-put events. In group competition, the 440 yd. relay was won by the ATO team.

SOFTBALL . . .

With an untarnished record, the softballers from Alpha Sigma Phi captured the Intramural softball title this year at American University. The Champs ended the season with 5 wins in as many starts.

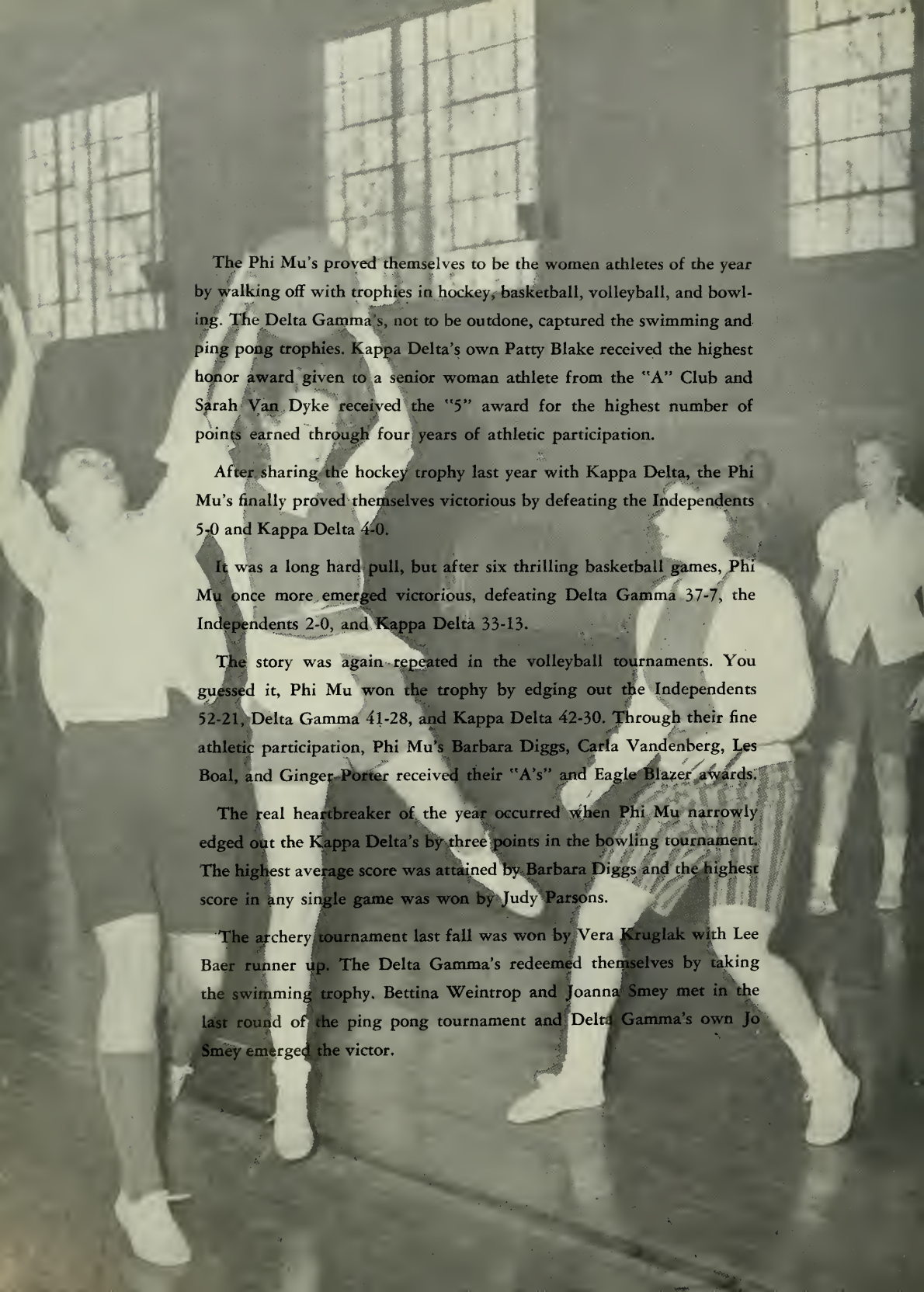

The Phi Mu's proved themselves to be the women athletes of the year by walking off with trophies in hockey, basketball, volleyball, and bowling. The Delta Gamma's, not to be outdone, captured the swimming and ping pong trophies. Kappa Delta's own Patty Blake received the highest honor award given to a senior woman athlete from the "A" Club and Sarah Van Dyke received the "5" award for the highest number of points earned through four years of athletic participation.

After sharing the hockey trophy last year with Kappa Delta, the Phi Mu's finally proved themselves victorious by defeating the Independents 5-0 and Kappa Delta 4-0.

It was a long hard pull, but after six thrilling basketball games, Phi Mu once more emerged victorious, defeating Delta Gamma 37-7, the Independents 2-0, and Kappa Delta 33-13.

The story was again repeated in the volleyball tournaments. You guessed it, Phi Mu won the trophy by edging out the Independents 52-21, Delta Gamma 41-28, and Kappa Delta 42-30. Through their fine athletic participation, Phi Mu's Barbara Diggs, Carla Vandenberg, Les Boal, and Ginger Porter received their "A's" and Eagle Blazer awards.

The real heartbreaker of the year occurred when Phi Mu narrowly edged out the Kappa Delta's by three points in the bowling tournament. The highest average score was attained by Barbara Diggs and the highest score in any single game was won by Judy Parsons.

The archery tournament last fall was won by Vera Kruglak with Lee Baer runner up. The Delta Gamma's redeemed themselves by taking the swimming trophy. Bettina Weintrop and Joanna Smey met in the last round of the ping pong tournament and Delta Gamma's own Jo Smey emerged the victor.

The womens Hockey team.

HALFTIME

SPORTS

FINALS

LET PAST EXPERIENCE
BUTLER FOR
Sue
Junior
Veep
Jim Trimble for Junior Class Vice-President
SANDY DAMEWOOD
ROSA McM
KEEP ROLLING with ROLLINS
ROLLINS' RECORD:
ELECT ROLLINS PRESIDENT
VOTE
EFFICIENT
VICE-PRES. SENIOR CLASS
ST DENT
COUNCI
REP ESENTATIVE

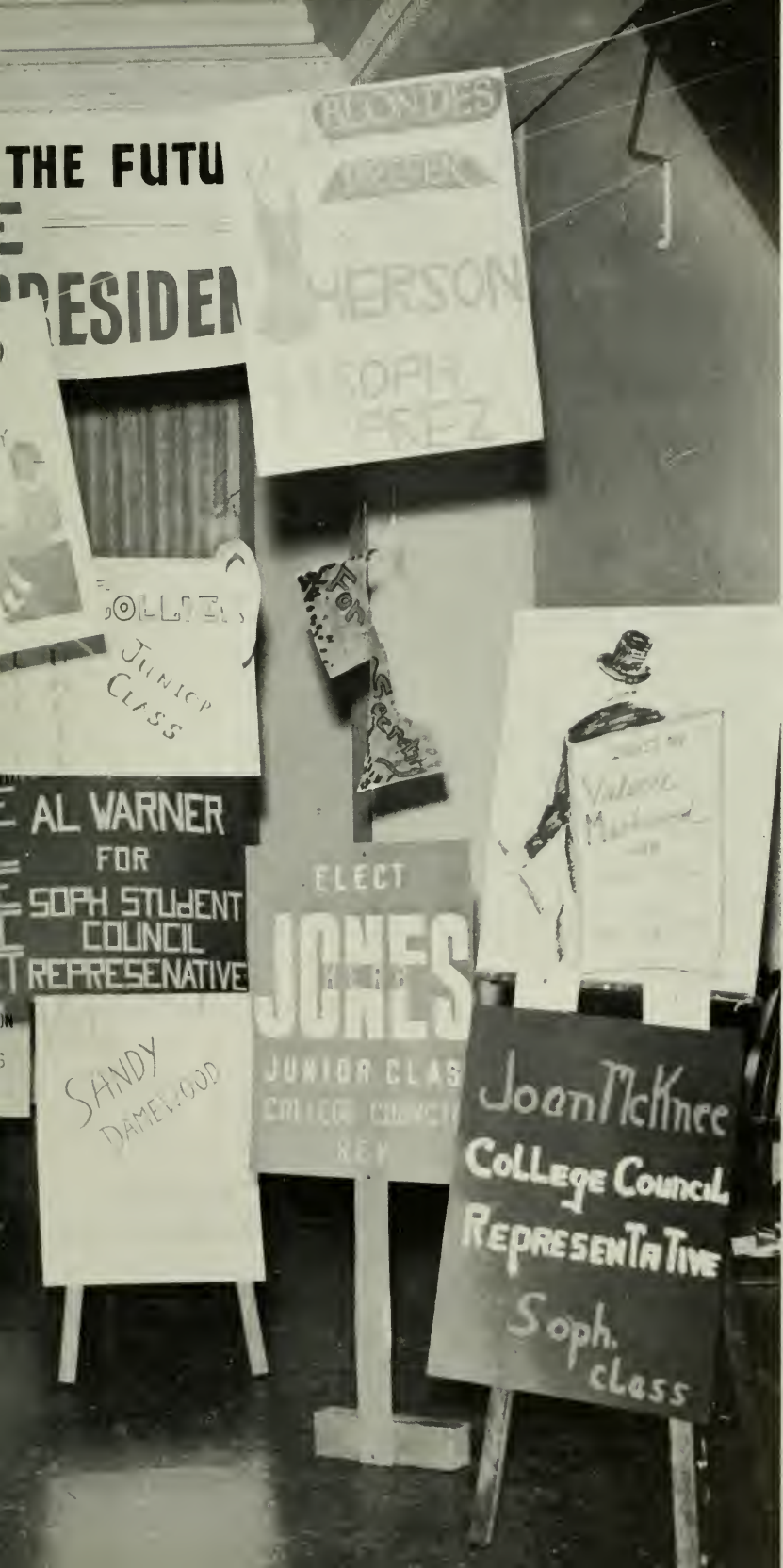
THE FUTU
RESIDEN
BLONDES
PREFER
HERSON
SOPH
PREZ
JUNIOR
CLASS
AL WARNER
FOR
SOPH STUDENT
COUNCIL
REPRESENATIVE
SANDY
DAMELOOD
ELECT
JONES
JUNIOR CLAS
COLLEGE COUNCI
REP
Joan McKnee
College Council
Representative
Soph.
class

ACTIVITIES

Registration . . .

REGISTRATION.....
CAPPING.....

Capping . . .

Those long waits in line.

WORK.....
RELAXATION.....

Everyone has fun!

Smile. It'll be over soon.

GETTING ACQUAINTED

Ivy league demonstration.

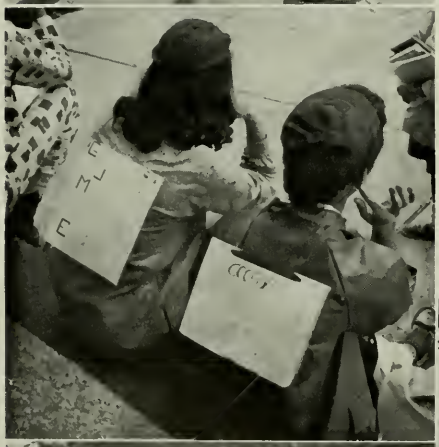

Resting.

What's your name?

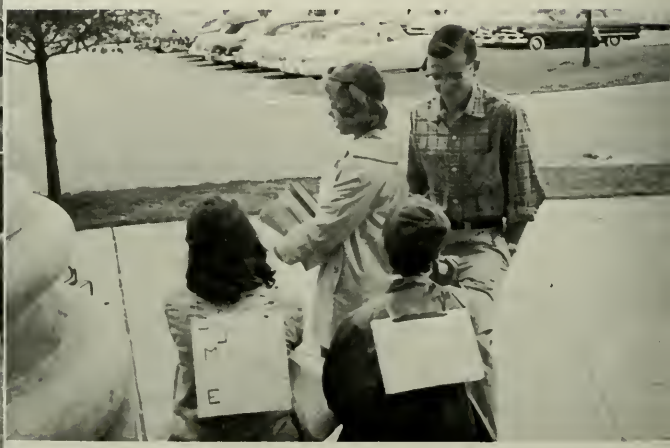

Are you ready girls?

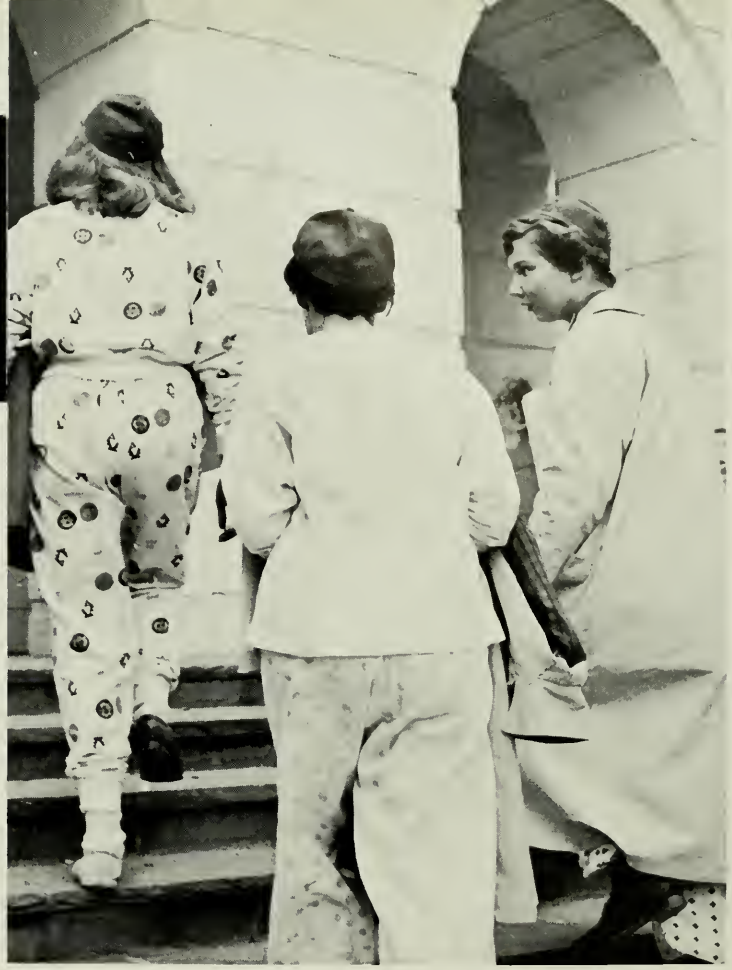

This is College??

Freshman picnic . . .

"It all started like this . . ."

George Hamilton plays "Elvis."

Stuck?

FRESHMAN AND SOPHOMORE

SKIT NIGHTS

Freshman Dancer . . .

"Now listen here!!"

Greek style!

South Sea Island party.

New pledges are orientated.

Welcome home!

SORORITY PARTIES

Freshman women enjoying themselves at one of the many Sorority Rush parties.

Contentment.

ORPHAN'S DINNE

All Eyes!

All Smiles.

He stole the show . . .

George Hamilton

Anything for money!

Gee!!

Santa Claus???

Sing it pretty!

Lee Levy . . . Minus two front teeth.

SIG OLYMPICS

Only three legs.

Bottoms up for the Wheelbarrow race.

Bob Bright with the victory torch.

Demonstration.

Watch that Egg!!

SIG OLYMPICS

KD's Diane Trenery accepts the winning trophy from Alpha Sig President, John Schreck.

Getting ready for the three-legged race.

"Here's how you do it . . .

The Cheering section.

Here's pie in your face!

KD Winning Poster

Delta Gamma's Winning Float.

Alpha Chi Omega

HOMECOMING...

Delta Gamma

Phi Mu

Washington Semester

:Cabe House Float (Other floats on Fraternity and Sorority pages.) Alpha Sigma Phi

The Crowd

Alpha Tau Omega

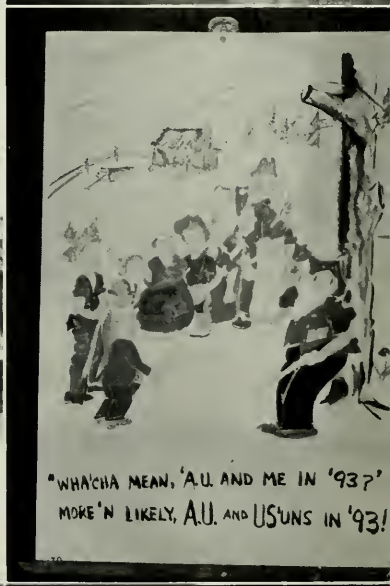

Washington Semester Float . . . Rah! Phi Sigma Kappa

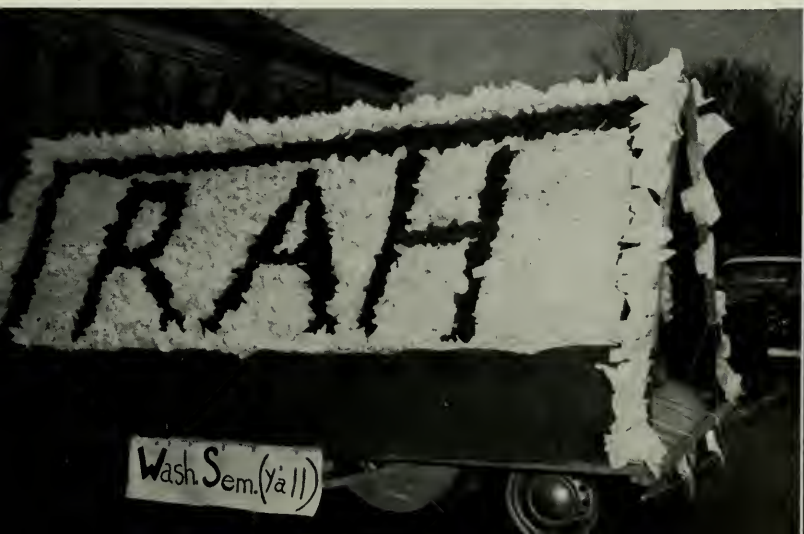

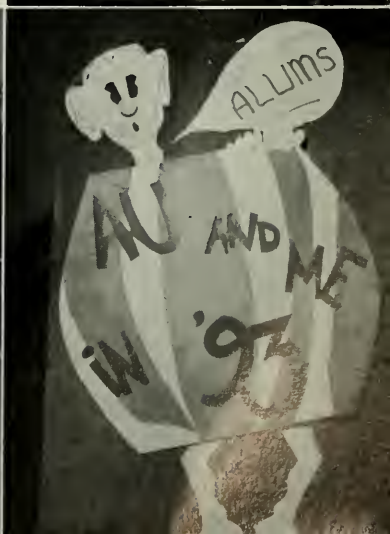

Irene Kjersgaard receives wining Float trophy.

The Homecoming Float Judges.

Dutch Shulze admires his gift from the students and faculty as Joe Pellegrino looks on.

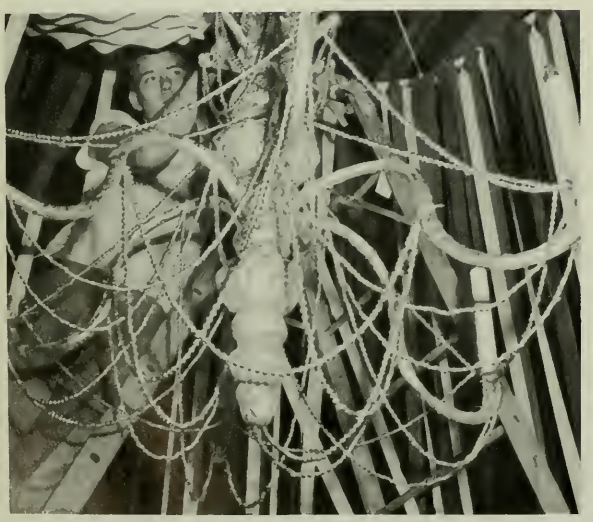

Bob Rumpf hard at work decorating gym for the Homecoming Dance.

Freshman Class President, Rich Gerard, crowns the 1956 SnoBall Queen, Peggy Ward.

Cool Music!

THE SNOBALL

The announcement and surprise!

All Smiles!

Flowers for the Sophomore Queen, Gail Hodges presented by Class President by Class President, Jack Kreuter.

The Queen and her Court.

The Surprise!

The Band . . .

And the Audience.

DANCES

The IFC wheel of fortune Spins . . .

It stops . . .

And the winner, Irene Kjersgaard, is congratulated by Dr. Clark.

Southall

Joe Pellegrino and Carol Holden, King and Queen of the Jr. Sr. Prom.

The Alpha Sigs and winning table decoration.

XMAS DINNER

John McQuiston receives trophy for winning table decoration.

The crowd at the Christmas dinner.

Down the steps by candlelight.

Santa (Lee) Claus

M G H CHRISTMAS PARTY

Everyone having a wonderful time!

Irene . . . Best Loved Girl.

TALON SKIT NITE

MC Milt Grant chats with George Hamilton.

Winners among the Sororities, Phi Mu.

Kappa Delta.

The Alpha Sigs.

Delta Gamma

Washington Semesters

Winning Mens group . . . Alpha Tau Omega.

Alpha Chi Omega (Bottom left) and Phi Sigma Kappa (Below)

WAMU operating during a basketball game.

Elliot Denniberg interviews Shelly Mann before her trip to the Olympics.

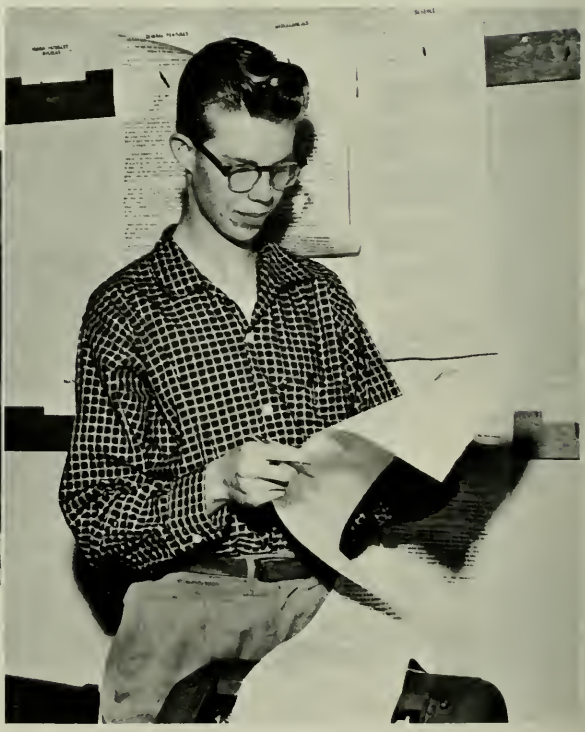

Roland Jenkins checks on the latest news from the teletype.

WAMU staff, busy at work.

Radio Station WAMU

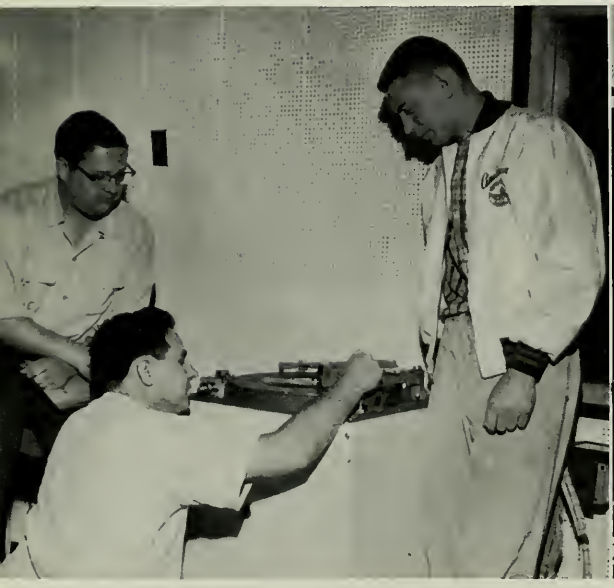

"Cutting Records."

Manager Burt Stevens and Program Director Shep Morgan.

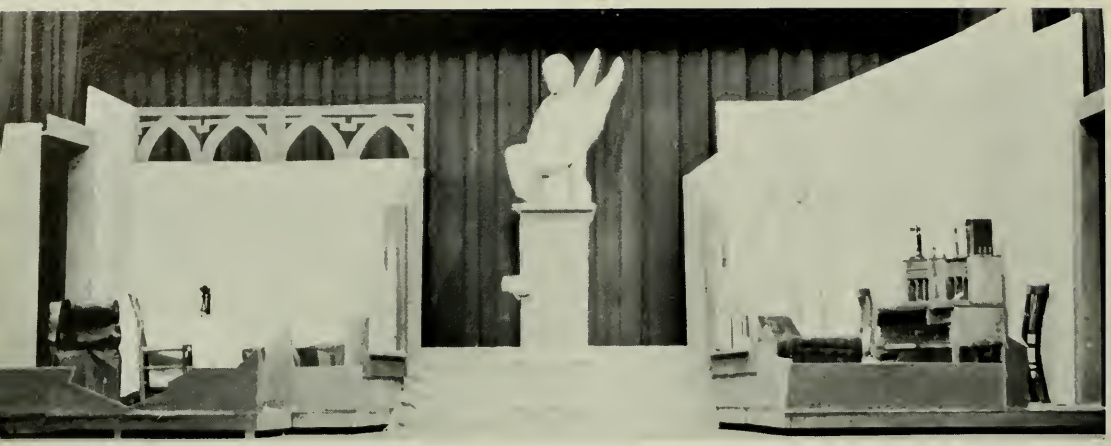

The angel and the anatomy chart symbolized the spiritual conflict portrayed in Tennessee William's *Summer and Smoke.*

Gonzales fatally wounds old Dr. Buchanan as Rosa looks on in horror.

PLAYS

The playboy doctor is lectured by his father.

Alma learns that her love for John is to no avail.

SUMMER AND SMOKE

Alma learns she has a doppleganger.

Prince gives Valet last minute instructions.

First the valet received the uninvited attention of an unexpected caller.

Valet is surprised by his employer while entertaining another caller.

The apartment gets crowded as the irate Baron comes looking for his wife—who isn't there.

CANDLELIGHT

From the brooding setting of Glorious Hill, Miss., *Candlelight* presented A.U. audiences with a taste of sophisticated comedy.

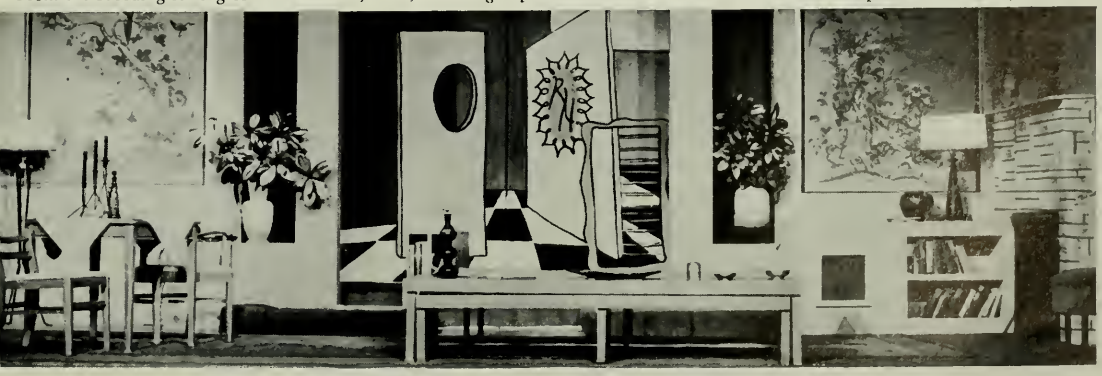

The prologue of *Everyman*, presented for Religious Emphasis Week.

His good Deeds sends *everyman* with knowledge to go to Confession.

EVERYMAN

Everyman receives the scourge of pennance from Confession.

Death receives instructions from God for the summoning of *Everyman*.

Medea beseeches Creon for delay in her sentence to exile.

The Tutor tells the Nurse that Jason his left Medea.

MEDEA

The children of Medea and Jason prepare to deliver her treacherous gift as the chorus and servants look on.

The Book Store Staff.

Faculty and Administration at lunch.

Nothing frightens Dean Stevens!

This is A.U. . . . ?

Winners among the Sororities in Song Fest . . . The Delta Gamma's!

The moment of surprise and happiness.

To be always remembered. Outstanding Independent woman, Lee Levy.

This year, two outstanding Independent Men, Jack Exelbert and Don Stover receiving cups from Dr. John.

The Alpha Sigs singing their winning songs.

The winners are . . . Alpha . . . Sigma Phi!

A long handshake by Dean Bentley to Norman Better, Outstanding Fraternity Man.

Miss Stevens awards Betty Porter the Outstanding Sorority Woman trophy.

SPRING FULL TIME UNDERGRADS

Abney, Edith, 524 Shepherd St., N.W., Washington 11, D.C. Taylor 9-4035
Abramson, Francine, 635 Palmer Avenue, Teaneck, N. J. Federal 6-4497
Accardi, Vince J., 2093 Gless Ave., Union, N. J. MU. 6-6119
Achenbach, Lucianne, 439 Kensington Dr., Biloxi, Miss. ID. 2-7133
Adams, E. Carriere, 4704 Morgan Drive, Chevy Chase 15, Md. Oliver 2-4868
Adams, Judy, 1116 S. Anthony Blvd., Ft. Wayne, Ind. AN. 3-6505
Adams, Nancy Murphy, 3008 32nd Street, N.W., Washington, D.C. FE. 3-5572
Adams, Ronald C., N. Main St., Blossburg, Pa. 72J
Adrian, William R., 1636 Fort Davis St., Washington 20, D.C. LU. 1-5645
Agee, Duvall W., 7720 Eastern Ave., N.W., Washington, D.C. TA. 9-4852
Aiken, Margaret, 718 Sniders Lane, RR 3, Rockville, Md. EX. 4-9245
Albert, Robert H., 830 Crittenden St., N.W., Washington 11, D.C. RA. 3-2221
Alcorn, Raymond, 8722 Manchester Rd., Silver Spring, Md. JU. 8-1990
Alenius, Mary A., Quarters No. 9, Fort Belvoir, Va. ED. 9-5500 Ex. 4107
Allison, Mary, 103 S. 9th Street, Northwood, Iowa. Phone 112
Alley, Virginia, 4460 Sedgwick St., N.W., Washington, D.C. EM. 3-1179
Almario, Antonio, 3334 17th Street, N.W., Washington 10, D.C. AD. 2-0887
Alpern, Erwin A., 811 Highland Ave., New Castle, Pa. OL. 2-6791
Alvarez, George H., 1833 New Hampshire Ave., N.W., Washington, D.C. AD. 2-6432
Amundson, Clarence E., 1834 A Street, S.E., Washington, D.C. LI. 7-8876
Anton, Tasie, 1651 Lamont St., N.W., Washington, D.C. AD. 2-75602
Willits, Ansel, Box 451, RFD 2, Annapolis, Md. CO. 3-3845
Anthony, William F., Wright City, Mo. SH. 5-4695
Anthony, Joanne, 67 Byrne Blvd., Springhill, Ala. GR. 9-3501
Apistolas, James, 135 W. 79th Street, New York, N. Y. TR. 3-9851
Apostolakos, John M., 2016 Cascade Rd., Silver Spring, Md. LO. 5-0477
Applegate, Harold J., 1520 Kanawha St., Hyattsville, Md.
Arbuckle, John M., 3618 Albemarle St., N.W., Washington, D.C. WO. 6-4498
Armaghanian, Gloria, 100-43 75th Ave., Forest Hills, N. Y. BO. 8-5950
Armstrong, Ruth, 3435 34th Pl., N.W., Washington 16, D.C. WO. 6-37165
Arneson, James E., 4931 Massachusetts Ave., N.W., Washington 16, D.C. EM. 2-9256
Arnie, Arthur, 112 Emerson St., N.W., Washington 11, D.C. TA. 9-0921
Arneson, Jon Harold, 4931 Massachusetts Ave., N.W., Washington 16, D.C. EM. 2-9256
Arnette, Paul, 20 Doulton Rd., Pittsburgh 29, Pa. FO. 4-3131
Abnolo, Francis E., 1132 Girard St., N.W., Washington, D.C. AO. 4-3151
Arnold, Jeannette B., Box 139, Route 3, Vienna, Va. JE. 3-3456
Aronow, Ronald D., 831 Bashford Lane, Alexandria, Va. KI. 8-2131
Artis, Rebecca Ann, 3043 Oliver St., N.W., Washington, D.C. EM. 3-2908
Asfaw, Bekele, Addis Ababa, Ethiopia. TU. 2-8828
Asher, Nancy Ann, 610 West End Ave., New York 24, N. Y. TR. 3-7933
Aspiotis, Nicholas, 1008 S. Dale St., Arlington, Va. OT. 4-8565
Atkins, Linda L., 9808 Dameron Dr., Silver Spring, Md. JU. 5-5966
Attig, John C., 331 E. Seminary, Wheaton, Md. WH. 8-4005
Auerbach, Arthur, 721 Oneida Pl., N.W., Washington, D.C. RA. 6-5991
Avery, Ivan, 6329 19th St. N., Arlington, Va. JE. 2-7674
Aylor, John Lewis, 2719 Woodley Pl., N.W., Washington 8, D.C. CO. 5-4698

Babigan, June R., 4804 45th Street, N.W., Washington 16, D.C. EM. 3-0909
Baer, Leoniece A., 338 East 83rd Street, New York 28, N. Y. RE. 4-1929
Bailey, Charles E., 5000 Vee Street, N.W., Washington 7, D.C. EM. 3-1220
Bailey, Frank B., 222 So. Bell, Vinita, Okla. 44
Baird, Robert L., 4422 Harrison St., N.W., Washington 15, D.C. WO. 6-8588
Bakri, Ali K., 1653 Harvard St., N.W. HO. 2-6839
Baker, Lawrence E., 502 N. Glebe Rd., Apt. 1, Arlington, Va. JA. 2-2859
Balas, Barbara Ann, 10208 Bieber Pl., Silver Spring, Md. JU. 9-5884
Balcom, Roger C., 4720 44th St., N.W., Washington 16, D.C. EM. 3-3420
Baldwin, Leigh H., 3704 Manor Rd., Apt. 3, Chevy Chase, Md. DL. 6-7273
Banas, Casumir P., 7311 W. Addison St., Chicago 34, Ill. TU. 9-1120
Barkson, Edward, 5852 Craig St., Springfield, Va.
Barall, Grace G., 2238 48th St., N.W., Washington, D.C. EM. 2-3168
Barad, Judith Ann, 2239 Beechwood Blvd., Pittsburgh 17, Pa. HA. 1-0979
Barge, Emory D., 8302 Potomac Ave., College Park, Md. TO. 9-6067
Bardin, Paul L., Defensa 1220, Buenos Aires, Argentina. 33-6667
Barker, Richard M., 9600 Parkwood Drive., Bethesda, Md. OL. 7-2773
Barker, Carol, 23185 Maybelle Rd., Westlake, Ohio. ED. 3-1208
Barnard, Anne W., 23 Haven Avenue, New York 32, N. Y. TO. 7-0399
Barnard, Paul F., 3707 31st Place, N.E., Washington 18, D.C. AD. 2-3013
Barnes, Robert S., 429 N. Park Dr., Arlington 3, Va. JA. 2-8384
Barnes, Samuel E., 1719 E. Pershing, Cheyenne, Wyo. 99250
Barnett, Harry Ira, 520 N. Benton, Helena, Mont. JU. 5-4770
Barnfather, Barbara H., 217 S. Mont Valla Ave., Hagerstown, Md. RE. 3-4659
Barnett, Joyce, 6361 Burchfield Ave., Pittsburgh 17, Penna. HA. 1-3582
Barrett, Marilyn J., 5323 Little Falls Rd., Arlington, Va. KE. 6-7919
Barrett, Reginald, 118 Congress Street, Charleston, S. C. 30423
Barrett, Kenneth, 1525 Franklin Blvd., Pleasantville, N. J. 2629J
Barrett, June P., 121 Williams Walk, Falls Church, Va. JE. 3-8995
Baruch, Eluska, 230 Central Park, West, New York, N. Y. SU. 7-6000
Bause, David F., 42 East Philadelphia Ave., Boyertown, Pa. 76841
Baumann, Raymond W., 3 Barton Road, Mt. Lakes, N. J. DE. 4-4605
Beal, John Pinkney, 6439 Western Ave., N.W., Washington 15, D.C. EM. 2-8742
Beckett, Richard, 5901 85 Ave., Hyatts, Md. AP. 7-4051
Beede, Ted G., 4309 Garrett Park Rd., Wheaton, Md. WH. 6-4768
Behrle, George W., 20 Manor Road, Paoli, Penna.
Beitz, William Edward, 2803 Connecticutt Ave., N.W., Washington 8, D.C. AD. 4-1907
Bell, Alison, 1335 30th St., N.W., Washington 7, D.C. CO. 5-4235
Bell, Mary Ann, 3425 S. Wakefield, Arlington 6, Va. KI. 9-6332
Bell, Robert Lee, 5512 2nd Street, N.W., Washington 11, D.C. RA. 3-4829
Bellar, Richard F., 6220 Asquith Cresc., Queens, Long Island, N. Y. TW. 6-2622
Belle, Sheila Jane, 2900 Alden Rd., Baltimore 14, Md. NO. 5-5566
Benbom, Betty, 6128 Roseland Lane, Rockville, Md. WH. 6-5481
Benjamin, Ernst, 950 Mississippi Ave., S.E., Washington 20, D.C. JO. 1-3205
Bennett, Harriette N., 6713 13th Pl., N.W., Washington 12, D.C. RA. 6-2340
Bennett, John C., 600 Battery Street, Little Rock, Ark. FR. 4-1037
Bennett, Lois C., 600 Battery Street, Little Rock, Ark. FR. 4-1037
Berger, Sheila, 68 Meadowbrook Place, Maplewood, N. J. SO. 3-4962
Berman, Sanford, 2448 East 7th Street, Brooklyn 35, N. Y. SH. 3-2236
Berlin, Ann L., 136 Old Post Rd., N., Croton on Hudson, N. Y. CR. 1-3658
Bernard, Estrada, 1007 Maryland Ave., N.E., Washington, D.C. LI. 4-1489
Bernstein, Francine, 151 Cedar Ave., Scranton, Pa. DI. 7-3396
Bernier, John M., 4311 Thornapple St., Chevy Chase 15, Md. OL. 4-6889
Bertuzzi, Lorraine M., E. Landis Avenue, Vineland, N. J. VI. 7-6818
Better, Norman M., 2021 Bunker Hill Rd., N.E., Washington 18, D.C. LA. 6-3353
Biss, Judith Ann, 509 Owen Street, Alexandria, Va. OV. 3-0026
Bessell, Gerald L., 5809 84th Ave., Hyattsville, Md. UN. 4-2237
Bielefeldt, Yona, 11801 Danville Dr., Rockville 15, Md. WH. 6-4375
Bieler, Binni M., 522 West End Ave., New York 24, N. Y. EN. 2-6807
Bingham, Annette, 24 Canary Rd., College Park, Md.
Bickerdyke, William, 517 Seward Sq., S.E., Washington, D.C. LI. 4-7308
Binderwald, Katherine C., 4201 Massachusetts Ave., N.W., Apt. 4065 W, Washington 16, D.C. EM. 3-7997
Birkes, Darrell Ray, 620 Gordon St., Falls Church, Va. CL. 6-0487
Blackburn, Joseph, 8 N. Tyson, Floral Park, L. I., N. Y.
Blachly, Rachel A., 7108 Brookville Road, Chevy Chase 15, Md. OL. 6-7848
Blackburn, Shirley A., 3835 Davis Pl., N.W., Washington, D.C.
Blaine, Alfred, 119 S. Hampdon Ct., Pleasantville, N. J. 3343-J
Blake, Patricia A., 1825 New Hampshire Ave., Washington 9, D.C. NO. 7-6282
Blakely, Jane E., 2105 Prichard Rd., Silver Spring, Md. LO. 5-3901
Bland, Beverly, 8 West Melrose St., Chevy Chase, Md. OL. 2-2562
Bliss, George M., 1701 16th, N.W., Apt. 748, Washington 9, D.C. DU. 7-1000
Bloom, Edward R., 5111 41st Street, N.W., Washington 16, D.C. EM. 3-4670
Blume, Walter, 109 12 216th Street, Queens Village 29, N. Y. Hollis 4-9231
Blunt, Cleveland, U.S. Soldiers Home, Washington 25, D.C. TU. 2-9822
Boal, Lesley, 764 Boal Parkway, Winnetha, Ill. WI. 6-0664
Bockman, Peter, 4 Winslow Place, Scarsdale, N. Y. SC. 3-7937
Bohraus, Louis F., 4110 Beecher St., Apt. 1, Washington 7, D.C. EM. 2-8661
Bond, David N., 4911 34 Road, North, Arlington, Va. KE. 8-4277
Bond, Peter F., 113 2nd Avenue, Frankfort, N. Y. TW. 4-2526
Booth, William H., 2405 Ridge Road Dr., Alexandria, Va. KI. 8-1042
Booth, Michael D., 6340 31st Street, N.W., Washington 15, D.C. EM. 3-3689
Borderick, Bernard M., 1374 Tuckerman St., N.W., Washington 11, D.C. RA. 6-3902
Boxman, Ronald, 26 No. Fredericksburg, Margate, N. J. 23743
Brakman, Peter E., 886 Hillsdale Ave., Hillsdale, N. J. WE. 5-4704
Bracey, Dewey Raymond, 2102 Suitland Terr., S.E., Washington 20, D.C. LU. 1-8874
Bradshaw, Harold, 1242 Eye St., N.E., Washington 2, D.C. LI. 7-9072
Bradford, Rosalyn C., 4604 So. 4th Street, Arlington 4, Va. JA. 7-2275
Bradley, Kay E., 345 N. Edison Street, Arlington 3, Va. JA. 7-6488
Brahm, Barbara, 4528 Windom Pl., N.W., Washington 16, D.C. EM. 3-6280
Brennan, Robert B., 1211 Ingraham St., N.W., Washington 11, D.C. RA. 3-9065
Briggs, Robert, 5503 28th Ave., S.E., Washington 21, D.C. LO. 7-3185
Bright, Robert E., 116 W. Magnolia Ave., Wildwood, N. J. 23506
Brightman, Judith L., 828 New Scotland Ave., Albany 8, N. Y. 20386
Brock, Karen J., 501 Dorchester Rd., Falls Church, Va. JE. 2-2630
Brodell, Stephen M., 7212 Cedar Ave., Takoma Park 12, Md.
Brodt, Doris Anna, 3913 N. Chesterbrook, Arlington 7, Va. KE. 6-8484
Brodsky, Barbara S., 1918 Lakewood St., S.E. Washington 24, D.C. JU. 8-4173
Brown, Dorothy Kay, 5863 2nd Street, South Arlington, Va. JA. 8-7869
Brown, Floyd, 2808 Terrace Rd., S.E. Washington 20, D.C.
Brownf, Carey, Jr., 1725 T Street, N.W., Washington 9, D.C. DU. 7-6078
Brown, Harry Edwin, 2113 Jameson St., S.E., Washington 21, D.C. LO. 7-1438
Brown, Jeannette K., 1813 Holly Street, Harrisburg, Penna. CE. 4-0773
Brown, Peter M., 1621 New Hampshire Ave., Washington, D.C. DU. 7-7722
Bruns, William, 18 N. Washington St., New Bremen, Ohio. 2691
Bryk, Oliver, 2801 Quebec St., N.W., Washington 8, D.C. EM. 2-8783
Buckley, John G., 3414 Prospect Ave., N.W. Washington 7, D.C. AD. 2-7919
Budner, Martin A., 8232 Eastern Ave., N.W., Washington, D.C. RA. 3-0070
Bugler, David, 57 Park Ave., Port Washington, Long Island, N. Y. PO. 7-6697
Burkle, Lillian J., 61 So. 5th Street, Park Ridge, N. J.
Bunting, Robert B., 4539 43rd Pl., N.W., Washington 16, D.C. EM. 2-2183
Burnette, Rand, 808 So. Kentucky Ave., Evansville, Ind. HA. 5-8857
Burr, Grace, M., 116 Roosevelt Ave., Hasbrouck Height, N. J. AT. 8-1157
Busby, Roswell, 5700 Cedar Parkway, Chevy Chase, Md.
Busby, Roswell, 1703 Franklin Street, Fredericksburg, Va. ES. 3-7874
Busby, John L., 1620 Massachusetts Ave., S.E., Washington 3, D.C. LI. 3-6010
Courtot, Colette, Cedar Hall, Hampton, Va. HA. 5-159
Butcher, Marshall R., 4201 Richmond Hwy., Alexandria, Va. WO. 6-9501
Butler, Abbey J., 8806 Avenue B, Brooklyn 36, N. Y. DI. 5-5625
Butler, Edward, Jr., Possum Hollow Road, Rose Valley, Moylean, Pa. Media 6-4157
Butts, Roger Crawford, 6807 Fairfax Road, Bethesda 14, Md. OL. 2-1391
Buzalski, Bruce T., 9 Broad Street, Crandford, N. J.
Byrne, Margaret Church, 6609 Hillindale Rd., Chevy Chase 15, Md.

Casell, Charles, 1310 Bishops Lane, Alexandria, Va. TE. 6-4346
Cacfres, Angelfs Ruiz, 8 Luis M Rivera St., Carolina, Puerto Rico
Cameron, Arthur Egerton, 202 Tecumseh Dr., Washington 21, D.C. LO. 7-4068
Campbell, James T., 6625 32nd Pl., N.W., Washington 15, D.C. EM. 3-0577
Campbell, Robert H., 1765 Center Street, Salem, Ore. EM. 2-5265
Cannata, Albert M., 1410 Newton St., N.W., Washington, D.C. TU. 2-6967
Cannon, Joseph A., 2122 36th Pl., S.E., Washington, D.C. LU. 2-3716
Cannon, Thomas W., 7205 Brennon Lane, Chevy Chase 15, Md. OL. 2-5165
Caplan, Nancy, 1775 Manor Dr., Union, N. J. MU. 6-0242
Caplan, Gail S., 5825 Morrowfield Ave., Pittsburgh, Penna. JA. 1-4540
Carman, John Francis, 1313 No. Stuart St., Arlington 1, Va. JA. 5-3976
Carpenter, Robert K., 6207 Kirby Rd., Bethesda 14, Md. OL. 4-7213

Carpenter, Richard N., 49 Graham Ave., Cortland, N. Y. JK. 6-7133
Carroll, James R., 1343 Kennedy St., N.W., Washington 11, D.C. JA. 9-5807
Carter, Michael Boake, 1605 So. 28th Street, Arlington 6, Va. OT. 4-7913
Cassell, David, 723 Monticello Dr., Falls Church, Va. JE. 4-4255
Casey, Donald Joseph, 1437 Somerset Pl., N.W., Apt. 308, Washington 11, D.C. RA. 3-2794
Casey, Glenda S., 1014 S. Frederick St., Apt. 212, Arlington, Va. JA. 5-7498
Casiano, Carmen Cordero, Barrio Minillas Valle, San German, Puerto Rico NO. 7-4660 Ex. 306
Chaconas, Patrick N., 4808 16th Street, N.W., Washington 11, D.C. RA. 6-8518
Chamberlain, Donald, Jr., 6212 Highland Drive, Chevy Chase 15, Md.
Chamblin, J. Howard, Jr., 2762 N. Wakefield St., Arlington 7, Va. Ja. 5-4736
Chamberlin, William W., 1750 Jasmine St., Denver, Colo. DE. 2139
Chang, Hau Wei, 3 Lane 12 Hanchung St., Taipei, Formosa, China
Chapman, Cecile, 22 Rhode Island Ave., N.E., Washington, D.C. NO. 7-9291
Chasman, Michael A., 341 Sanford Ave., Hillside, N. J. EL. 2-3828
Chase, Patricia M., Route 2, Wautoma, Wisc. WO. 6-9836
Chatti, Mouaffac, 1825 T Street, N.W., Washington, D.C.
Cheigh, Haydon, 2701 14th Street, N.W., Washington, D.C. CO. 5-8033
Cherry, Martha Jane, 5901 Little Falls Rd., Arlington, Va. KE. 8-6772
Chesser, William R., 4704 Davenport St., N.W., Washington 16, D.C. KE. 7-1536
Chew, Frederick D., Jr., 901 N. Pollard St., Arlington, Va. JA. 5-1395
Chick, Nancy L., 864 S. Harrison St., Arlington, Va. JA. 5-1991
Chicorsky, Aaron S., 5361 29th Street, N.W., Washington 15, D.C. EM. 3-2148
Chin, Edmond, 3404 Macomb Street, N.W., Washington, D.C.
Chin, Sherman, 3404 Macomb St., N.W., Washington, D.C. EM. 2-9030
Cho Chi, Ok James, 2005 Columbia Rd., N.W., Washington, D.C. AD. 2-9437
Chung, June, 3825 Warren St., N.W., Washington 16, D.C. EM. 3-6194
Clampitt, Richard, 3250 Chestnut St., N.W., Washington 15, D.C. EM. 3-2727
Clark, Elwin Beed, Jr., Route 5 H, Hagerstown, Md. RF. 4-9118
Clark, Jean E., 1508 R Street, N.W., Washington 9, D.C. JE. 2-4052
Clark, Merle Anne, 11 Prospect Street, Union City, Penna. 250R
Clark, William L., 5028 Fulton St., N.W., Washington, D.C. EM. 2-9647
Clark, Robert H., 434 Hawthorn, Glen Ellyn, Ill. 2608
Cleaby, William, Jr., 4560 MacArthur Blvd., N.W., Washington 7, D.C., FE. 3-2842
Clements, Edward, 10628 So. Dunmoor Dr., Silver Spring, Md. JU. 9-2692
Clemons, Howard, Rt. 3, Bradley Farms, Bethesda 14, Md.
Clifford, Ernest, Jr., 427 Pershing Drive, Silver Spring, Md. JU. 5-4235
Cofer, Anita Y., 1806 C Street, N.E., Washington 2, D.C. LI. 4-8505
Coffin, Stephen Decker, 50 Sound Beach Ave., Old Greenwich, Conn. NE. 7-1141
Cohen, Frank, 1813 35th Street, N.W., Washington, D.C. AD. 2-9073
Cole, Martin, 2208 Valley Circle, Alexandria, Va. OV. 3-3831
Collier, James Richard, 84 Prescott St., Cambridge, Mass. JA. 4-1153
Collins, Robert Eugene, 150 North Carolina Ave., S.E., Washington 3, D.C. LL 7-4831
Collins, Patricia, 6822 Wilson Lane, Bethesda 13, Md. OL. 4-0246
Collins, William A., Anderson Road, Norwalk, Conn. VI. 7-9136
Colon, Rosamaria F., KJ8 B. Caparra Terrace, San Juan, Puerto Rico
Comito, Joel T., 8201 Bay Parkway, Brooklyn 14, N. Y. BE. 2-8119
Comparetto, George, 1823 Otis Street, N.E., Washington 18, D.C. LA. 6-1150
Compton, James, II, 101 Ridge Road, Virginia Beach, Va. 3158
Cook, Mary J., Rt. 1, Box 181, Annandale, Va. JE. 4-3427
Cooke, Walter S., 3204 Park Pl., N.W., Washington, D.C. TA. 9-2915
Cordrey, Richard I., 904 W. 23rd Street, Wilmington, Del. OL. 4-8508
Corobey, James L., 6295 Walter Reed Dr., Arlington, Va. JA. 2-8141
Currier, Glenn S., 21 McWhorter Place, Annandale, Va. CL. 6-2399
Coscia, Angelo James, 130 Titus Ave., New York, N. Y.
Costanz, Joseph F., 4211 Drummond Street, East Chicago, Ind. 3837W
Coury, Joan Anne, 1414 Upshur St., N.W., Washington 11, D.C. RA. 6-2989
Cox, William Miller, 129 North Columbus St., Arlington 3, Va. JA. 8682
Cox, Mary F., 5802 Osceola Rd., Washington 16, D.C. OL. 6-5569
Craft, Richard, 2726 Connecticutt Ave., N.W., Washington 8, D.C. NO. 7-3966
Crary, Rosetta M., 3444 Nebraska St., Sioux City, Iowa. 71807
Cretsinger, Lewis K., RFD 2, Howe, Ind. Howe 4782
Crickman, Mary S., 4013 47th Street, N.W., Washington 16, D.C. WO. 6-5594
Croce, Anthony, 2900 32nd Street, S.E., Washington 20, D.C. LO. 2-9357
Crowell, Gregory L., 7204 Connecticutt Avenue, Chevy Chase 15, Md. OL. 4-2948
Crown, Ronald F., 6802 C Street, Washington, D.C. RE. 6-6304
Cruz, Eufemia, Box 157, Barcelona, P. R. 24
Crystal, Tilden Ivan, 6114 14th Street N.W., Washington 11, D.C. RA. 6-0336
Cukier, Sofia, Calle Arce No. 30, San Salvador, El Salvador. 5078
Curtis, M. Emily, 95 Ford Avenue, Oneonta, N. Y. 346
Curtis, George T., Box 24A, Brandywine, Md. FA. 2-4851
Cutlip, William A., 1521 27th Street 7362ne, Ill. 43742

Daly, Barbara H., 1105 Spring Street, Silver Spring, Md. JU. 9-6146
Damewood, Sandra J., 6040 N. 23rd St., Arlington, Va. KE. 8-7273
Daniel, Dorris, Jr., 124 S. Park Drive, Arlington, Va.
Daniel, Howard B., 4351 Alton Pl., N.W., Washington 16, D.C. EM. 2-8486
Danielson, Arnold G., 65 Meadowbrook Ave., West Springfield, Mass. RE. 7-7037
Darr, James, 5569 Holmes Run Pkwy, Alexandria, Va. FL. 4-6422
Davic, Miles M., 7002 Greig Street, Seat Pleasant, Md. WA. 5-8341
Davis, Bette, 207 E. Main Street, Mays Landing, N. J. 57131
Davis, George C., 3320 Brothers Pl., S.E. Washington 20, D.C. JO. 2-7145
Davis, Harvey W., 315 Ingraham St., N.W. Washington 11, D.C. RA. 3-0209
Davis, Norman M., 4915 Chevy Chase Blvd., Chevy Chase, Md. OL. 2-4013
Davis, Spencer W., 329 Peabody St., N.W., Washington, D.C.
Day, Basil B., RFD, Monrovia, Md. Mt. Airy 291W2
Day, Margie E., 3115 N. 10th Street, Arlington 1, Va. JA. 4-1931
Day, William B., Jr., 3115 N. 10th Street, Arlington 1, Va. JA. 4-1931
Day, Samuel Y., 2314 N. Kenmore St., Arlington, Va. JA. 2-0610
Deans, Lorna, Kennedy Lane, Cold Spring Harbor, Long Island, N. Y. Myrtle 2-6642
Deibert, Austin, 8617 Grant St., Bethesda, Md. OL. 4-5432
Deitz, Beverly, 7011 Forest Hill Dr., Hyattsville, Md. Ap. 7-7100
Delashmutt, Nancy, 3424 N. Venice St., Arlington, Va. KE. 8-4345
Demarco, Jeanne M., 3829 Beecher St., N.W., Washington 7, D.C. WO. 6-0116
Dennisberg, Elliott P., 8001 14th Street, N.W., Washington 12, D.C. RA. 6-8191

Deputy, Susan C., RFD 2, Herndon, Va.
Deressa, Tsedale M. U., 2209 Wyoming Ave., N.W., Washington, D.C., HV. 3-7687
Dethmers, David C., 623 Kensington Rd., East Lansing, Mich. ED. 2-5333
Devore, Joan, 4628 So. Chelsea Lane, Bethesda 14, Md. OL. 2-2419
Diamond, George N., 3020 McKinley St., N. W., Washington 15, D.C. EM. 2-3533
Diaz, Rafaela Rivera, 1310 20th Street, N.W., Washington, D.C. NO. 7-9702
Dicenzo, Virgil D., 309 S. Wayne Street, Arlington 4, Va. JA. 4-1480
Digman, Page Joseph, 8714 Bradford Rd., Silver Spring, Md. JU. 5-8398
Diggs, Barbara A., 4717 Great Oak Road, Rockville, Md. WH. 6-8678
Dill, Elizabeth R., 4003 Jones Bridge St., Bethesda, Md. OL. 4-0991
Dinkle, Ruth, Seventh Crossroads, Millersville, Md. South Shore 5211
Dixon, Jean M., Vandemere, North Carolina. 2649
Deburr, Stephen Louis, 1821 No. 21st Street, Arlington, Va. JA. 8-6332
Dorozy, Rodney, 3912 Fulton Street, Washington 7, D.C. EM. 2-7659
Dolkos, Paul, 1026 N. Chambliss St., Alexandria, Va. FL. 4-5281
Donnelly, Urban M., 700 Gist Ave., Silver Spring, Md. JU. 5-9584
Donovan, Jeremiah E., 1400 S. Edgewood St., Apt. 517, Arlington, Va. JA. 5-2150
Dore, Martha R., 5303 Georgia Ave., N.W., Washington 11, D.C. RA. 6-0049
Dorsett, Darryl, 215 North Park Dr., Arlington 3, Va. JA. 8-2063
Dressler, Peter, 6327 Tone Court, Bethesda, Md. OL. 2-8632
Dressler, Frederick T., 6327 Tone Court, Bethesda, Md. OL. 2-8632
Drevo, William, Jr., 6125 29th Street, N.W., Washington 15, D.C. WO. 6-8387
Drucker, Lloyd, 1405 Downing St., N.E., Washington, D.C. DU. 7-7646
Drummond, Roy, 3004 Lee Hwy., Apt. D433, Arlington, Va.
Dubogo, Francis, 5151 8th Street, N.E. Washington 11, D.C. LA. 6-0360
Duke, Margaret E., 807 Crescent Dr., Alexandria, Va., TE.-6-5097
Duke, David, 807 Crescent Dr., Alexandria, Va. TE. 6-5097
Duplessis, Barbara, 3101 Massachusetts Ave., N.W., Washington, D.C., AD. 2-1814
Dupree, Lorenzo, 1508 D. Street, S.E. Washington 3, D.C. LI. 7-0501
Dusterhoff, Theodore A., 612 Bonifant St., Silver Spring, Md. JU. 5-3145
Dvorak, Mary Ann, 2506 So. 2nd Street, Arlington 4, Va. JA. 7-3907
Dwyer, Hannah M., 445 Waverly Place, Orange, N. J. OR. 4-6462

Earman, Dennis F., 519 Greenwich St., Falls Church, Va. JE. 2-1434
Earnshaw, Robert C., 1409 Kanawha St., Apt. 302, Hyattsville, Md.
Eaton, Harmon, Jr., 6005 McKinley St., Bethesda, Ma. OL. 4-3129
Eckelberry, Robert, Rural Route, Hamilton, Mo. 37F12
Eden, Joanna Eliz., 4726 Brandywine St., N.W., Washington 16, D.C. WO. 6-5333
Edgerton, Kathleen A., 14 LaFayette Circle, Wellesley 81, Mass. 52307
Edy, John North, III, 9316 Elmhurst Dr., Bethesda, Md. OL. 4-6108
Efron, Francine, 322 Sheridan Street, N.W., Washington 11, D.C. RA. 6-9035
Ehlers, Thomas M., 406 N. Lincoln, Redwood Falls, Minn. 2456
Ehrenworth, Susan J., 106 Belleville Ave., Bloomfield, N. J. PI. 3-3106
Ehrlich, Barbara, 10 Ocean Parkway, Brooklyn 18, N. Y. SO. 8-0091
Eisenbeis, Sally J., 1108 Elmira Street, Williamsport, Penna. 25026
Enders, Patricia A., 3210 Pickwick Lane, Chevy Chase, Md. OL. 6-8032
England, John R., 3134 Buena Vista Terr., Washington 20, D.C. LU. 2-4799
Engle, Alice L., 359 Leverington Ave., Philadelphia 28, Pa. IV. 3-1395
England, James C., 3134 Buehavista Ter, S.E. Washington, D.C. LU. 2-4799
Erickson, Patricia, 1020 S. Quebec St., Apt. 1, Arlington 4, Va. JA. 2-1905
Espinosa, Cesar E., Checa 345, P. O. Box 96, Quito, Ecuador. 30651
Estes, Thomas W., 6 Leewood Circle, Tuckahoe, N. Y. WO. 1-3689
Etherton, Elizabeth, 4607 Harrison St., Chevy Chase 15, Md. OL. 2-9457
Evanko, Norma J., RD 4, Box 391, Coraopolis, Penna. EL. 4-0444
Exelbert, Jack, 1708 64th Street, Brooklyn 4, N. Y. BE. 6-6998

Fairburn, Harry L., 5005 Ventnor Ave., Ventnor, N. J. 21684
Faris, Akdol Hossein, 226 McDowell Hall, Campus.
Farris, David B., 4351 Fessenden St., N.W., Washington 16, D.C. EM. 2-5609
Fasolt, Gail P., 553 Acorn St., Philadelphia 28, Pa. IV. 2-2889
Fasbender, Anne Doris, 445 New York Ave., Huntington, N. Y. HA. 7-0075
Fasbender, Carol D., 445 New York Avenue, Huntington, Long Island, N. Y. HA. 7-0075
Fayyad, Mohammad F., 2852 Albemarle St., N. W., Washington, D. C. EM. 2-6573
Fedder, Arthur W., Rural Route 1, St. Jacob, Ill. Troy 4-834
Feeley, Harold F., 3709 Calvert Pl., Kensington, Md. LO. 5-1296
Feldheim, Naomi L., 2200 Washington Ave., Silver Spring, Md. JU. 9-7333
Fenn, Barriston T., Box 65, Sandy Spring, Md. SP. 4-3561
Ferko, Norman R., 101E So. Hampton Dr., Silver Spring, Md., HE. 9-0090
Ferguson, William B., 1435 Sheridan St., N.W. Apt. 302, Washington 11, D.C. RA. 3-5863
Fershtman, Carol, 280 Beech Spring Rd., So. Orange, N. J. SO. 2-5732
Fessler, Francine, 38 Rosemont Terrace, W. Orange, N. J. RE. 1-0855
Fink, Barbara Lee, 827 N. Abingdon St., Arlington 3, Va. JA. 2-4931
Finfer, Paul, 235 BCH 135th Street, Rockaway Beach 94, N. Y. GR. 4-2883
Finn, Doris E., 2346 Skyland Pl., S.E. Washington 20, D.C. TU. 1-8717
Fischer, Dean E., Alpha, Ill. 35
Fisher, Genevieve, Pines Bridge Rd., Ossining, N. Y. 23367R
Fitzgerald, Eugene E., 4512 38th Street, N.W., Washington 16, D.C. EM. 3-0858
Fitzgerald, Garrett, 3643 Jenifer St., N.W., Washington 15, D.C., WO. 6-4217
Fitzgerald, Thomas, 3917 Harrison St., Washington 15, D.C. EM. 3-1257
Fitzgibbons, Jerry L., 615 Park Blvd., Glenellyn, Ill. 2162
Fleischer, Manfred M., 96 32 Linden Blvd., Ozone Park 17, N. Y. V. 3-6251
Fleischer, Judith, 4728 46th Street, N.W., Washington 16, D.C. EM. 3-7215
Fletcher, William E., 4015 Westmoreland St., Falls Church, Va. JE. 3-8535
Flolo, Russell J., 5329 Dieppe, Houston, Texas, OL. 4-7824
Fogan, Robert J., 4917 Bayard Blvd., Chevy Chase, Md. OL. 6-0582
Forbes, Alexander, 2345 34th Street, S.E., Washington 20, D.C. LU. 3-0547
Foreman, Joan, 6758 Eastern Ave., N.W., Washington 12, D.C. RA. 3-3758
Forshier, Charles, RR 2, Springfield, Va. FI. 4-9489
Forster, William B., 1637 Madison St., N.W., Washington, D.C. RA. 6-0782
Fost, Kenneth J., 264 Holmes Street, Belleville, N. J. PI. 9-1223
Fowler, Watson, 660 Bellefonte Ave., Lock Haven, Pa. 3572
Fowler, Virginia, Burke, Virginia. BR. 8-8688
Fox, James P., 1503 Boyer Blvd., Nortistown, Pa. BR. 5-1131
Franquez, Vivian, P. O. Box 505, Agana, Guam 72610
Francis, Arvid, 109 Lucas Lane, Bethesda, Md. OL. 4-1770
Franklin, Gerald D., 2801 15th, N.W., Apt. 209, Washington, D.C. DE. 2-5340
Freeman, Katherine, 2181 Doswell, St. Paul 18, Minn. MI. 6-5915

Frendzel, Donald J., 708 Wall Ave., Pitcairn, Pa.
Friedman, Karen A., 6406 31st Street, N.W., Washington 15, D.C. WO. 6-9265
Frye, Marjorie, 2641 Nichols Ave., S.E., Washington 20, D.C. JO. 1-0638
Fulginiti, Salvatore, 103 W. Riogrande Ave., Wildwood, N. J. 25321
Furman, Robert C., 1006 Cedar Lane, Falls Church, Va. JE. 2-0410

Galante, Richard F., 5846 15th Rd., N., Arlington, Va. KE. 8-5654
Gallagher, Bernard J., Jr., 2517 Massachusetts Ave., N.W., Washington, D.C., DE. 2-4633
Garabedian, Levon H., 1309 Juniper St., N.W., Washington 12, D.C. TU. 2-7528
Gardner, Edward R., Jr., Phi Sigma Kappa, Campus WO. 6-9816
Gatti, Leonard M., 1715 Lansdowne Way, Silver Spring, Md. JU. 5-7091
Gay, Richard, 1209 Fern St., N.W., Washington 12, D.C. RA. 3-7064
Gebrat, Ezra, 1825 R Street, N.W., Washington, D.C. TU. 2-5710
Gebhart, David E., 909 Harrison, Hamilton, Ohio. NO. 7-6963
George, Nancy, 4830 Old Dominion Dr., Arlington, Va. KE. 8-6302
Gerard, Richard, 816 Lake Ave., Woodbury Hts., N. J. TI. 5-3788
Gerlus, James Breslin, 1812 K Street, N. W., Washington, D.C. NA. 8-2636
Giberson, Stanley, 41 Clementon Rd., Berlin, N. J. BE. 7-1284
Gifford, Ellyn, 622 Laura Dr., Falls Church, Va. JE. 2-5328
Gilbert, Ruth, 351 Union Street, Millersburg, Pa. 87
Gilkeson, Guy M., Route 2, Herndon, Va. PL. 9-2218
Gimenez, Jose V., AU 20, Barquisuneto, Venezuela
Ginnsberg, Robert N., 4409 Brandywine St., N.W., Washington 16, D.C. LU. 0-68279
Gingell, Robert, 9707 Lawson Pl., Silver Spring, Md. JU. 9-7470
Glassmyer, Joan Ann, 4739 No. 16th Street, Arlington, Va. JA. 2-3402
Glisson, Wallace D., 3359 S. Wakefield St., Arlington 6, Va. TE. 6-7374
Glymph, Benjamin M., 4913 Greenway Dr., Washington 16, D.C. OL. 6-6705
Gollub, Paul N., 520 Rockdale Ave., New Bedford, Mass.
Goldschein, Charles, 1336 Missouri Ave., N.W., Washington 11, D.C. TA. 9-0045
Goldstein, Stephen, 34 E. Main Street, Mays Landing, N. J. ML. 5-7401
Goode, Barbara A., 147 Eaton Lane, West Islip, N. Y. MO. 1-2494
Goodyear, Maxine F., 1524 Missouri Ave., N.W. Washington 11, D.C. RA. 3-2095
Goodman, Bayla, 2039 Rosemont Ave., N.W., Washington 10, D.C. LO. 5-4457
Goodsell, Joan, 2532 23rd Rd., N. Arlington 7, Va. JA. 2-5762
Goodsell, Margo Ann, 2532 23rd Rd., North, Arlington, Va. JA. 2-5762
Gordon, Robert K., 300 CPW, Apt. 90, New York, N. Y. TR. 7-9515
Gordon, Martin, 5180 Eastern Ave., Washington 11, D.C., LA. 6-0570
Gordon, Clarke, 1526 C Street, N.E., Washington, D.C. LI. 7-9856
Gottfeld, Gunther, 2713 Northern Pkwy., Baltimore, Md. CL. 4-9466
Govan, James L., 806 W. Pine Street, Harrisburg, Ill. 1104J
Graham, Bruce, 445 Southampton Dr., Silver Spring, Md. JU. 9-8704
Graham, Judith H., 736 N. New Street, West Chester, Pa. OW. 6-5839
Graham, Lawrence, 8932 Bradmor Dr., Bethesda 14, Md. OL. 2-2473
Grandstaff, Lewis S., 10703 St. Margarets Way, Silver Spring, Md.
Grant, Reba, 712 Taylor St., N.W., Washington, D.C.
Grant, Donald, 4209 46th Street, N.W., Washington 16, D.C. WO. 6-4209
Grantham, John, 2811 Beechwood Circle, Arlington 7, Va. JA. 2-0221
Gray, Earl Nelson, 31 Crittenden St., N.E., Washington 11, D.C. TA. 9-1525
Gray, Willis E., 4120 Illinois Ave., N.W., Washington, D.C. RA. 6-4603
Grayson, Raymond W., Jr., 2317 20th Street, N.W., Washington 9, D.C. DU. 7-2221
Greoone, Alfonso V., 219 E. Spencer Ave., Wildwood, N. J., 23134
Green, Homer F., III, 1518 Wayne Dr., Falls Church, Va. JE. 2-9452
Greene, Dwain, Seneca Heights, Collins, N. Y. Gowanda 9-8951
Greer, Constance A., 210 Highland Avenue, New Kensington, Penna. ED. 5-4135
Gritz, Leonard, 1214 Gallatin St., N.W., Washington 11, D.C. TU. 2-4563
Griffith, Joyce, 4870 MacArthur Blvd., Apt. 2, Washington 1, D.C.
Grigsby, Thomas, 1616 N. Buchanan St., Arlington, Va. JA. 8-9119
Grimas, Angel G., 44St. No. 11, Panama, R. P. 30922
Gruskin, Fred, 22 Walker Ave., Bradford, Pa. 7439
Gunn, Allan, 1344 Campbell Ave., Chicago Heights, Ill. SK. 4-2553
Guthy, Linda, 9 Delaware Ave., Freeport, N. Y. FR. 9-3794

Hafner, Ralph A., 6720 Manchester Rd., Silver Spring, Md.
Hageman, Alice L., 231 Rogers Ave., Hightstown, N. J. Hightstown 80439
Hahman, William R., 116 Hesketh Street, Chevy Chase 15, Md. OL. 4-6424
Hall, Diane, Mitchellville, Md. CE. 6-6043
Hall, Robert W., 3820 W. Street, N.W., Washington, D.C. WO. 6-0328
Hamacher, Janet, 909 N. Wayne St., Apt. 301, Arlington, Va., 31 El Caminito Del Sur, Monterey, Calif. FR. 5-4406
Hamburger, Herbert, 2930 Wilson Parkway, Harrisburg, Pa. CE. 6-1279
Hamilton, Raymond, 1216 30th, S.E., Apt. 2, Washington 19, D.C. LU. 4-5624
Hampton, Reginald, 330 Garland St., Hot Springs, Ark. 39090
Hamrick, Kenneth, 2213 39th Pl., N.W., Washington 7, D.C. WO. 6-4175
Hannan, William J., 742 Brandywine St., S.E., Washington 20, D.C., JU. 2-8395
Hanovega, Charlotte L., 2907 Coachman Ave., Tampa, Fla. 316151
Hardy, Carole R., 646 Park Ave., Lancaster, Pa. EX. 2-4597
Harper, Henry H., 4109 18th Street, N.W., Washington, D.C. Vester 7-3453
Harper, Harold D., 610 Maple, La Habra, Calif. Owen 7-4558
Harrington, Thomas Wm., 5705 Rhode Island Ave., Falls Church, Va. KE. 8-5947
Harris, Jay C., 3022 Wisconsin Ave., N.W., Washington 16, D.C. EM. 3-5229
Harshman, Richard, 707 N. Irving St., Arlington 1, Va. JA. 2-0637
Hasenoehrl, Elizabeth S., 3407 Quebec St., N.W., Washington 10, D.C. EM. 2-5080
Hatch, Ruth, Millstone Farm, Burke Va.
Hauenstein, Robert, 9204 Bradford Rd., Silver Spring, Md.
Hauge, Roger D., 833 No. Snelling Ave., St. Paul, Minn. MI. 4-0555
Hauser, Samuel W., 4702 32nd Street, No., Arlington, Va. KE. 8-4374
Hawk, Robert, 918 Sterling Street, Plainfield, N. J.
Hawken, Ashley, L., 7427 Baltimore Ave., Takoma Park, Md. JU. 7-7241
Hawkins, Larry, 1535 Parkview Ave., Falls Church, Va. JE. 2-2912
Haynes, Virginia E., Mathews, Virginia
Hecox, Jon, 5010 Forest Haven Dr., Alexandria, Va. SO. 8-4792
Hein, Dorothy Ann, 10K High Street, Manchester, Conn. Mitchell 9-9885
Heitschmidt, Margaret A., Turon, Kansas HY. 7-2870
Heitmuller, Robert R., 3615 Jucelyn St., N.W., Washington 15, D.C. WO. 6-9149
Heller, Michael, 2101 S. Street, N.W., Washington, D.C. DE. 2-0432
Helm, Lewis M., 2108 Belvedere Blvd., Silver Spring, Md.

Hencke, Brenda, BVE *Kimball Ave., BE.* G-RVJBeM
Hencke, Brenda, 215 Kimball Ave., Yonkers 4, N. Y., BE. 7-8102
Henderson, James A., 5407 First St., N.W., Washington, D.C. TA. 9-0725
Henry, Jo Ann, 4015 21st Street, N.E., Washington 18, D.C. LA. 6-0863
Henry, Charles P., 407 Mt. Vernon Ave., Alexandria, Va. OV. 3-1170
Herban, Mathew, III, 1400 N. Taylor Street, Arlington 1, Va. JA. 7-1818
Herson, Gerald, 7010 Wyndale St., N.W., Washington 15, D.C.
Hesketh, William E., 1708 N. Utah Street, Arlington, Va. JA. 2-3844
Hess, James, 360 E. Water Street, Hughesville, Pa. WO. 6-9845
Heyer, Cora Virginia, 202 Stockton St., Hightstown, N. J. 80002
Hickey, Lawrence B., 6606 31st Place, N.W. Washington 15, D.C. EM. 2-4158
Higgins, Montgomery, 2914 45th Street, N.W., Washington, D.C. EM. 3-3435
Highsmith, Horace E., 5802 Rittenhouse St., E. Riverdale, Md. WA. 7-6793
Hill, Joyce A., 3808 S.E. Henry, Portland 2, Oregon PR. 1-0241
Hilli, Carol, 78 Lafayette Street, Milford, Conn. TR. 4-6476
Hillman, John J., 318 D. Street, S.E., Washington, D.C. LI. 6-3798
Hinds, James R., 2498 S.W. 21st Terr., Miami, Fla. FL. 4-7739
Hiner, Donald M., 10105 McKenney Ave., Silver Spring, Md. JU. 9-1317
Hinton, Robert, 4817 Chevy Chase Dr., Chevy Chase 15, Md. OL. 6-3294
Hitchcock, Charles, 25 Reeve Road, Rockville Ctr., N. Y., RO. 6-5335
Hjorth, Elizabeth A., 3031 Gardiff, Los Angeles 34, Calif. VE. 8-4243
Hoben, John Curtis, American Embassy, San Jose, Costa Rica
Hochman, Marilyn, 73 Carwall Ave., Mt. Vernon, N. Y. MO. 8-6306
Hockenbury, Edson, 2313 Oakwood Rd., Harrisburg, Penna. Cedar 8-3552
Hodges, Ruth G., 110 S. Oak Street, Falls Church, Va. JE. 2-0341
Hoelzer, Ernest C., 307 N. Geo. Mason Dr., Arlington 3, Va. JA. 2-8231
Hoesterey, Anne, 226 Buckland Ave., Rochester 18, N.Y. Hellude 5-1742
Holden, Carol M., 5102 Wessling Lane, Bethesda 14, Md. OL. 6-7964
Hollerman, Robert B., 5104 S. 7th Rd., Arlington, Va. JA. 8-3869
Holley, Cecile S., 4605 Warren St., N.W., Washington 16, D.C. EM. 3-7939
Hopkins, Jesse Bruce, 700 E. Capitol St., Washington, D.C. LI. 3-3621
Horn, Richard C., 412 Hawthorne Ave., Williamsport, Pa. 7705
Hovermale, Anna, 306 S. Washington, St., Berkeley Springs, W. Va. 117
Howard, Bruce Alan, 3801 Connecticutt Ave., N.W., Washington 8, D.C. EM. 3-3800
Howe, Martha G., 5620 Nevada Ave., N.W., Washington 15, D.C. EM. 2-5620
Howell, James W., 3707 Alabama Ave., S.E. No. A, Washington 20, D.C. LU. 1-4876
Hueston, Gayle, 1715 Otis St., N.E., Washington, D.C., LA. 6-4967
Huffaker, William C., 5008 4th Street, N.W., Washington 11, D.C. RA. 6-4381
Hulburt, Richard S., Jr., 3000 Dent Pl., N.W., Washington 7, D.C. AD. 2-2947
Hulbert, Moya Maureen, 5606 Pioneer Lane, Sumner, Wash. OL. 2-4832
Hungerford, Thomas, 637 Melrose Ave., Kenilworth, Ill., Ken-5-543
Huneidi, Fuad, Aleppo, Syria Taylor 9-8604
Hutchison, Lawrence S., Leesburg, Virginia SP. 7-2564
Hylton, Richard, 4217 Raleigh Ave., Alexandria, Va. KI. 8-5078

Indacochea, Margarita, 4836 16th Street, N.W., Washington 11, D.C. TA. 9-2752
Ingolo, Paula D., 1815 N. Highland St., Arlington, Va. JA. 8-0107
Ingram, Gieraldine G., 738 Fairmont St., N.W., Washington, D.C. DE. 2-5436
Irizarry, Irene L., 3221 Connecticutt Ave., N.W., Washington, D.C. EM. 3-5845
Iseminger, Jon P., 1425 Lawndale Ave., Havertown, Penna. MI. 9-1927
Isom, Harriet W., Rt. 2, Box 18, Echo, Ore. Pendleton 3992
Ivanchukov, Naran, RD 1, Box 433, Aldrich Rd., Farmindale, N. J. LA. 6-0155W2

Jackson, Donald T., 3808 Legation St., N.W., Washington 15, D.C. EM. 2-4725
Jackson, Harry R., 840 W. Morgan St., Raleigh, N. C. JE. 3-6151
Jackson, Nancy Lee, 3707 Woodley Rd., N.W., Washington 11, D.C. EM. 3-0215
Jacobi, Robert, 4716 Bradley Blvd., Chevy Chase 15, Md. OL. 6-3273
Jacobs, Fred, 31 North Bedford St., Arlington, Va. JA. 2-1679
Jaffe, Arthur S., 705 N. Wayne Street, Arlington 1, Va. JA. 7-3538
Jalet, Jacqueline H., 2930 33rd Pl., N.W., Washington 8, D.C. FE. 3-4345
James, Constance L., 5711 7th Street, N., Arlington, Va. JA. 2-0998
Jaskol, Leonard B., 63 25 Saunders St., Rego Park 74, N. Y. IL. 9-3524
Jasen, David A., 225 East Pennsylvania St., Long Beach, N. Y. GE. 1-0325
Jenkins, Roland H., Jr., 517 S. Veitch Street, Arlington, Va. JA. 6-9113
Jenkins, Mary, 4545 Connecticut Ave., N.W., Washington. D.C. EM. 2-2917
Jenkins, Kenneth E., 2928 Fawlkner Pl., Kensington, Md. LO. 4-0394
Jensen, Christopher, 5531 33rd Street, N.W., Washington 15, D.C. EM. 3-2889
Jensen, Ronald, 2919 39th St., N.W., Washington, D.C. EM. 3-8153
John, Forrest M., Jr., 2968 S. Columbus St., Arlington 6, Va. KI. 8-5662
Johnson, David S., 1K80 4th Street, E., Bradenton, Fla. 44854
Johnson, David E., 435 Oakwood St., S.E., Washington 20, D.C. JO. 2-7199
Johnson, Lucien C., 1807 N. Bryan St., Arlington, Va. JA. 5-0675
Johnson, Millard F., Jr., 3705 Plyers Mill Rd., Kensington, Md. LO. 5-0097
Johnson, Eugene, 1264 Pennsylvania St., N.E., Washington, D.C. LI. 6-0888
Johnson, Stanley K., 2104 Hilenan Rd., Falls Church, Va. EL. 6-4761
Jones, Gayle A., 5240 44th, N.W., Apt. L, Washington 15, D.C. EM. 2-3067
Jones, Herbert P., 608 Madison Ave., Scranton, Penna. DI. 4-1346
Jones, Harold, Jr., 3155 S. Stafford St., Arlington, Va. KI. 8-6123
Jones, John Bayley, Jr., 1615 Decatur St., N.W., Washington 11, D.C. JA. 9-7871
Jones, John H., 11227 East Ave., Kensington, Md. LO. 5-0186
Jones, Janet, KJUM Kirkwood Dr., Washington 16, D.C. OL. 6-7456
Jones, Phillip W., 46 E. 7th Street, Chillicothe, Ohio. PR. 2-0431
Jones, Patricia M., 3828 Dittmar Rd., N., Arlington 7, Va. KE. 8-7211
Jones, William, 1013 Lamont St., N.W., Washington, D.C. AD. 4-9235

Kackley, George L., P. O. Box 66, Berryville, Va. 191J
Kadan, Bertram, 2730 Woodley Pl., N.W., Washington 8, D.C. HO. 2-5933
Kahn, Claude B. E.,3535 75th Street, Jackson Heights 72, N. Y. NE. 9-5603
Kaminsky, Anne, 21002 88th Road, Queens Village, N.Y. Spruce 6-6478
Kang, Eun Sook, Don Am Dong. Seoul, Korea
Kaplan, Alan M., 459 Riggs Rd., N.E. Washington, D.C. TU. 2-0526
Kappler, Barbara A., 10109 Hadley Pl., Kensington, Md. LO. 4-0142
Katalinas, Joseph A., 3422 O Street, N.W., Washington 7, D.C. DE. 2-2122
Kay, Phillip G., 4311 16th Street, N.W., Washington 11, D.C. TA. 9-6674
Keay, Victor P., 4030 N. Washington Blvd., Arlington, Va. JA. 8-8199
Keen, Kenneth Edwin, Jr., 1504 17th Street, N.W., Washington 6, D.C. DE. 2-7617
Kelaty, Woldezion, 1624 H Street, N.W., Washington 25, D.C.

Kelly, Dennis, 593 Riverside Dr., New York 31, N. Y. AU. 3-5237
Keller, J. Donald, 1900 Tyler Rd., Baltimore 22, Md. Atwater 4-5680
Kemp, Versteal D., 2652 Antioch Rd., Macon, Ga. 5-6761
Kenemuth, Sarah Jane, Route 1, Van, Penna. Knox, Pa. 609J13
Kennedy, Kay M., 4403 Ord Street, N.E., Washington 19, D.C. LU. 1-4707
Kercheval, Jack W., 862 So. Harrison St., Arlington, Va. JA. 7-7976
Kenneoy, Joseph, 336 Birch Street, Scranton, Penna. DI. 3-3138
Kerman, Harold Gilbert, 360 W. Princess Anne Rd., Norfolk, Va. MA. 2-8892
Kerwin, Ralph E., 28 East 3rd Street, Hobart, Ind. 1053RX
Keys, Richard C., 3401 N. 36th St., Washington 7, D.C. AD. 2-2848
Kibbe, Orlando, 363 Grant Ave., Middlesex, N. J. Elliott 6-3428
Kido, Milton R., 1149 Colonial Ave., Alexandria, Va. KI. 8-0978
Kieefer, John, 4848 Chevy Chase Blvd., Chevy Chase 15, Md. OL. 6-5341
Kilgore, Daniel F., 5800 Highland Dr., Chevy Chase, Md. OL. 6-3144
Kim, Kum Ja, Seoul, Korea
Kim, Joon Shick, 1910 Sycamore Dr., Falls Church, Va.
Kimmins, Robert, 103 Kelley Drive, Washington, Penna. BA. 2-2673
Kindred, Jerry, 305 W. Ashland, Indianola, Iowa. 170
King, Emily, 3926 McKinley St., N.W. Washington 15, D.C. EM. 3-0952
King, Elizabeth, 940 Prospect Street, Somerset, Mass. Fall River OS. 3-1014
King, Florence V., 3614 Connecticut Ave., N.W., Washington 8, D.C. WO. 6-7444
King, Sylvia, 1032 44th Street, N.E. Washington 19, D.C. LU. 1-2118
King, Walter, 3820 N. Chesterbrook Rd., Arlington 7, Va. KE. 8-5853
King, William M., 4227 37th Street, N.W., Washington 8, D.C. WO. 6-6784
Kirijan, Arlene, 1179 Oak Rd., Vineland, N. J. VI. 70331
Kjersgaard, Irene, 127 Rose St., Metuchen, N. J. LI. 8-2258
Kleindienst, Rolf, 5044 Nebraska Ave., N.W., Washington. D.C. EM. 2-8828
Klein, Leo, 3821 Avenue S., Brooklyn 34, N. Y. OL. 2-7069
Klimkiewicz, Alton, 4610 Yuma St., N.W., Washington 16, D.C.
Klopp, Lee Francis, 5218 Wissioming Rd., Washington 16, D.C. OL. 2-2173
Knight, Donald L., 4532 49th Street, N.W., Washington, D.C. EM. 3-1433
Kogan, Lawrence, 1108 Avenue Magdalena, San Turce, P. R. 2-2448
Kohlmetz, Burrell, 1756 N Street, N.W., Washington 6, D.C. ME. 8-7715
Kohle, Gary, 1700 Harvard St., N.W., Washington, D.C. CO. 5-7177
Kohl, Hugo A., Ness City, Kansas 41 and 204J
Kolman, Sima M., 4017 Barrington Rd., Baltimore 7, Md. LI. 2-1304
Kolb, Kenneth Edward, 4520 Cumberland Ave., Chevy Chase, Md. OL. 6-4520
Koons, K. Glenn, 1147 Indiana Ave., Cape May, N. J. 4-8756
Korn, Margot, 6499 Pierson Rd., Flushing, Mich. OL. 9-5553
Kornreich, Donald, 124 Pembroke St., Brooklyn 3N, N. Y. DE. 2-6401
Koren, Diane J., 5302 15th Ave., Brooklyn 19, N. Y. UL. 1-8191
Kraemer, Walter R., 9616 Lorain Ave., Silver Spring, Md. JU. 9-7150
Kramer, Paul Ross, 0K09 Garrison Blvd., Baltimore 15, Md. FO. 7-1560
Krause, Donna, 10 Signal Hill, East St. Louis, Ill. EX. 7-0208
Krauser, Sheila M., 659 Hawthorne, Brooklyn, N. Y. PR. 2-2064
Kreps, William H., 9121 Sudbury Rd., Silver Spring, Md. JU. 5-8024
Kreuter, Jack M., 1401 Oglethorpe St., N.W., Washington 11, D.C. RA. 3-7310
Kriegsmann, Loretta M., 6608 31st Street, Washington, D.C. WO. 6-1374
Krisel, Carol D., 230 Bradley Ave., Mt. Vernon, N. Y. MO. 7-2246
Krippel, John, 9 Brookline Rd., Scarsdale, N. Y. SC. 3-3633
Krucoff, Karl, 4403 Belle Ave., Baltimore 7, Md. MO. 4-5284
Kruglak, Vera R., 3326 74th Street, Jackson Heights, N. Y. HA. 9-0253
Kurtz, Thomas, 111, 4301 Massachusetts Ave., N.W., Washington 11, D.C. EM. 2-6644

Ladd, Ronald James, 804 E. Easterday Ave., Saulte Ste. Marie, Mich. BR. 8-9163
Lam, Dick Geen, 2810 Military Rd., N.W. Washington 15, D.C. EM. 3-0716
Lamoure, Lawrence, 1948 You Pl., S.E., Washington 20, D.C. LU. 1-3484
Lamphere, Joan K., 2442 Belmont Road, Washington 8, D.C. AD. 2-1126
Lancaster, Marcia L., 261 Midland Ave., Montclair, N. J. Pilgrim 6-4673
Landis, Bruce, 1702 Willow Grove Ave., Philadelphia 18, Pa. CH. 8-0189
Lanosberg, Eliot S., 320 E. 57th Street, New York 22, N. Y. PL. 1-2739
Lauffer, Robert A., RFD 1, Nazareth, Pa. TE. 7-2374
Lau, Alan W., 10102 Fleming Ave., Bethesda, Md. OL. 4-8350
Loubie, David, 6238 33rd Street, N.W., Washington 15, D.C.
Law, Felice, 3007 Crecent Ave., Washington 6, D.C. ME. 8-5630
Lawrence, Willard, Box LOL, Rt. 2, Fairfax, Va. CR. 3-1886
Laws, Harry, Jr., Route 1, Manassas, Va. 482-W2
Lawson, Harry, 327 10th Street S.E., Washington 3, D.C.
Leapal, Marjorie, 204 Catlin Ave., Port Allegany, Pa. 22398
Lebovec, Mariam, 5907 7th Street, N.W., Washington 11, D.C. RA. 3-6386
Leboubhis, Louise, 1869 Newton St., N.W., Washington, D.C. NO. 7-5767
Lee, Carolyn, 10 Monroe Street, New York, N. Y. WO. 2-6349
Lee, Insook, 9432 Shin Dang Dong, Seoul, Korea WO. 6-9836
Lehman, Edward, 22A Zachary Taylor Presidential Gardens, Alexandria, Va. KI. 8-2567
Lemay, John Galley, 3207 Bethlou James Pl., Baltimore 7, Md. DI. 3-8992
Leonard, Sally, 5537 33rd Street, N.W., Washington 15, D.C. EM. 3-4469
Lertora, Stephen, 2624 30th Street, N.E., Washington 18, D.C. LA. 6-2946
Levavasseur, Paul A., 4708 N. Washington Blvd., Arlington, Va. JA. 8-2255
Levine, Donald L., 6948 Groton St., Forest Hills, N. Y. 808-1071
Levin, Sidney H., 2906 Norfolk Ave., Baltimore 15, Md. FO. 7-0248
Levine, Joyce H., 55 Sheridan Ave., Mt. Vernon, N. Y. MO. 8-6072
Levitt, Morton P., 116 Lenox Rd., Brooklyn 26, N. Y. BU. 7-6907
Levine, Arlene D., 2978 Beechwood Blvd., Pittsburgh 17, Penna. Har. 6072
Levy, Arlene Lee, 4545 Connecticut Ave., N.W., Washington, D.C. KE. 7-1246
Levy, Philip D., 19 Fort Hill Circle, Staten Island, N. Y. SA. 7-8926
Levine, Morton, 50 Lenox Road, Brooklyn 26, N. Y. BU. 7-4526
Lewicky, William J., 14917 16th Rd., Whitestone, N. Y. Ind. 3-31949
Lewis, Dawn, 406 Mercer Ave., Spring Lake, N. J. GI. 9-6862
Lien, Edgar E., 4271 North Sercome Rd., Milwaukee 16, Wis. UP. 3-7942
Light, Margie
Linden, Joseph, 2644 So. Veitch St., Arlington, Va. BT. 4-8677
Lipsitz, Sarah M., 305 E. Second Street, Chase City, Va. OR. 2-4320
Lipski, R. Eleanor, Jerseyville Ave. Rd.2, Freehold, N. J. FR. 8-0338
Liss, Sheldon, 7816 Lexington Ave., Philadelphia 15, Pa. DE. 3-7459
Litman, Mitchell, 2234 Wisconsin Ave., N.W., Washington 7, D.C. FE. 3-7571
Little, William R., 7404 Hastings St., Springfield, Va. FI. 4-8905
Lockman, Louie L., 4940 So. 25th Street, Arlington 6, Va. JA. 2-6290
Lodefsen, Peggy J., 144 Cherokee Dr., Memphis, Tenn. GI. 2-1827
Loewy, Marvin R., 6420 14th Street, N.W., Washington, D.C. TU. 2-8707
Lokey, Clinton K., J644 Arlington Towers, Arlington 9, Va., Eden, Md. 7069
Longworth, Robert, Box 1352, Homestead, Fla. EM. 3-4187
Long, Patricia A., 243 Colket Lane, Wayne, Pa. WO. 6-6950

Loreto, Carol Ann, 1870 Henney Ave., New York 61, N. Y.
Louie, James M., 106 N. Washington St., Easton, Md. TA. 2-0848
Louie, Robert, 106 N. Washington St., Easton, Md. Talbot 2-0848
Lundy, Dolores, 36 Main Street, Dallas, Penna. 44641
Lupis, Angela M., 138 Fairview St., Piedmont, W. Va. WO. 66800 Ext. 246
Lynch, Herschel J., 5733 Washington Blvd., Arlington, Va. JA. 8-2624
Lynch, James, 24005 Carlysle, Dearborn, Mich. VA. 2-0969
Lyons, Frances W., 507 So. Spring St., Falls Church, Va. JE. 2-7822

Markley, Richard L., 302 Pimmit Dr., Falls Church, Va. JE. 2-6704
MacChambers, Albert, 1341 Fairmont St., N.W., Washington, D.C.
MacGregor, Judith, 204 Melvin Avenue, Annapolis, Md., CO. 8-3796
MacKenzie, Susan R., 10 S. Plateau Pl., Greenbelt, Md. GR. 4-7342
MacIntyre, Martin L., 7107 Braeburn Pl., Bethesda 14, Md. OL. 2-8015
Mader, Richard H., 2126 R. Street, N.W., Washington, D.C. AD. 4-9720
Madison, Paul F., 3820 17th Street, N.E., Washington 17, D.C. LA. 6-2886
Mahan, John A., Countryside, Summit, N. J. CR. 3-5656
Mallamud, Jonathan, 3341 Reservoir Oval, New York 67, N. Y. OL. 5-5045
Malley, Ronald E., 222 City View Ave., West Springfield, Mass. RE. 3-3660
Malgonado, Esther, 2127 P St., N.W., Apt. 302, Washington 7, D.C., KK B Caparra Terrace, San Juan, Puerto Rico AD. 4-1420
Mance, Issac H., 1823 Wyoming Ave., N.W., Washington 9, D.C. AD. 4-9488
Mandes, James C., 1912 14th St., S.E., Washington 20, D.C. LU. 4-5066
Manthos, Frank Nicholas, 802 N. Wayne, Apt. 103 Arlington, Va.
Marcos, Harold G., 5 Havelock Rd., Worcester 2, Mass. PL. 2-0889
Margolis, Daniel, 5225 New Hampshire Ave., N.W., Washington, D.C.
Marien, Nicholas L., 24 Downs Street, Bristol, Conn. LU. 2-1356
Markwood, Valerie M., 2726 Brandywine St., N.W. Washington 8, D.C. EM. 2-2286
Marshall, Gordon, 8413 12th Ave., Silver Spring, Md. HE. 4-6503
Martin, David, P. O. Box 930, Alexandria, Va. SO. 5-8540
Martin, Otho, 2506 Hatcher St., Dallas, Texas. HR. 8-5928
Martin, Sheila, 160 Wadsworth Ave., New York 33, N.Y. WA. 3-2352
Marynenko, Jurij, 320 D. Street, S.E., Washington, D.C. LI. 3-4058
Martinez, Felipe, 7827 Overhill Rd., Bethesda 14, Md. OL. 2-1030
Mather, Robert, 9603 Rockville Pike, Bethesda 14, Md. DI. 6876
Maxey, Joseph, Somerville, N. J. SO. 8-5290
Maxwell, Louis, 3506 Leland St., Chevy Chase, Md. OL. 2-1744
May, Rudolph W., 1766 Preston Road, Alexandria, Va. TE. 6-5566
Mayer, Roy C., 17203 83rd Ave., Jamaica 32, N. Y. JA. 6-0624
McCann, Rebecca, 2230 Shepherd St., N.E. Washington 18, D.C. DU. 7-6566
McCarthy, William G., Phi Sigma Kappa, Campus
McClees, Robert C., 1105 Anacostia Rd., S.E., Washington 19, D.C. LU. 2-0686
McConnaughy, Richard, 3707 Isbell St., Silver Spring, Md. WH. 6-6635
McCormick, Milton R., Jr., 4301 S. 4 Mile Run Dr., Apt. 21, Arlington 4, Va. JA. 8-4753
McCormick, Gerald A., 1400 S. Barton St., Apt. 406, Arlington 4, Va. JA. 5-8967
McDarby, Thomas M., 5000 V Street, N.W., Washington, D.C. EM. 3-6072
McDanald, William, 732 Chesapeake Ave. Silver Spring, Md. JU. 9-6413
McDaniel, Andrew, 26 E. Chapman St., Alexandria, Va. KI. 9-4360
McDaniel, Jerry, 44 Northdown Rd., Alexandria, Va. SO. 5-7431
McDonald, Bruce C., 4825 Langdrum Lane, Bethesda, Md. OL. 2-3019
McDonald, Paul, 2322 16th Street, S.E., Washington 20, D.C.
McDowell, Bruce D., 8411 Queen Annes Dr., Silver Spring, Md. JU. 9-4236
McLean, James, 716 Kensington Ave., Plainfield, N. J. PL. 6-4186
McGookey, James E., 1325 Clinton St., Sun Dusky, Ohio 273-J
McGowan, John W., 4412 Chesapeake St., N.W., Washington 16, D.C. WO. 6-7249
McGrady, Frederick, 5308 29th Street, N.W. Washington, D.C. EM. 3-7655
McGregor, Florence, 4607 Connecticut Ave., N.W., Washington 8, D.C. EM. 2-9230
McInerney, John S., 9924 Edward Ave., Bethesda, Md. OL. 6-5662
McInnes, James M., Repton, Alabama WA. 7-8361
McKnee, Joan, 2708 Porter St., Washington 8, D.C.
McLaine, Marcia, 2030 Beechwood Blvd., Pittsburgh 17, Pa. HA. 1-6637
McLendon, Martha E., 3210 Wisconsin Ave., N.W., Washington 16, D.C. EM. 3-2290
McMahon, Rosalind, 4915 Brandywine St., N.W. WO. 6-4964
McNell, Patricia, 511 112th Street, New York, N. Y. AC. 2-5846
McQuiston, John T., 446 Hartley Place, Fairlawn, N. J. FA. 4-0122
McSpaden, Bruce, Apache Junction, Arizona
McWhorter, Barbara E., 4421 Burlington Pl., N.W., Washington 11, D.C. EM. 3-4950
Meao, John L., 203 Blackhawk Dr., S.E., Washington 21, D.C. LO. 7-3700
Meekins, Jeff A., 5011 Baltimore Ave., Washington 10, D.C. OL. 2-8807
Meinke, Erwin, 2126 Wisconsin Ave., N.W., Washington 7, D.C. FE. 3-5968
Melberg, Maureen, 800 S. Ashland, LaGrange, Ill. FL. 2-7383
Mercer, Jesse, 913 W. Greenwich St., Falls Church, Va. JE. 4-1088
Merrell, Walter, Amity, Oregon PO. 2-9043
Merrilees, George, Jr., 4730 N. First St., Arlington 3, Va. JA. 7-9136
Messick, Kenneth, 5325 Allandale Rd., Washington 16, D.C. OL. 4-6372
Mess, Jane P., Keota, Iowa 63009
Meyerle, Louis J., 612 Bennington Dr., Silver Spring, Md. JU. 9-7096
Meyer, Rita Fern, 113 Huntington Ter., Newark 12, N. J. WA. 3-9149
Meyers, Elizabeth, 322 St. Lawrence Dr., Silver Spring, Md. JU. 9-3157
Middleton, John B., 3201 Morrison St., N.W., Washington 15, D.C. EM. 2-2690
Middleton, Glenn, 9810 Summit Ave., Kensington, Md. OL. 7-2422
Midolekamp, Eleanor, 318 Van Buren, Pueblo, Colorado LI. 4-3424
Miles, Matthew, 433 Rich Ave., Mt. Vernon, N. Y. MO. 7-3440
Miller, Carole Ann, 412 Marietta Pl., N.W., Washington 11, D.C. RA. 6-7281
Miller, Elizabeth, 1107 Chestnut Ave., Falls Church, Va. JE. 4-5779
Miller, John G., 2339 40th Place, N.W., Washington 7, D.C.
Miller, Judith Toby, Route 1, Box 10, Vienna, Va. DU. 7-3200
Millett, William J., 1833 New Hampshire Ave., N. W., Apt. J04, Washington, D.C. HO. 2-2984
Minfr, Larry Joseph, 224 McDowell Campus, Campus
Mintz, Selma, 6174 Arlington Towers, Arlington, Va. JA. 7-8562
Mitchell, Janie, Roxbury Road, Shippensburg, Pa. 649
Mitchell, Lilburia, 1322 Talbert Ter., S.E. Washington 20, D.C. JO. 1-0346
Mizutan, Akira, 25 Aza Shiire Shise, Amagasaki Hyogo, Japan
Mojica, Belen Morales, Box 54E, Orocouis, Puerto Rico
Mondragon, Linda, 8802 Old Georgetown Rd., Bethesda, IJ, Md. OL. 7176
Mondschein, Irwyn M., 3850 Tunlaw Rd., N.W., Washington 7, D.C. EM. 2-3683
Mona, James E., 66 Woodbury St., Pawtucket, R. I. PA. 6-0595
Montgomery. Mary M., 2453 E. 74th St., Chicago, Ill. BA. 1-2712

Moody, Richard D., 4280 Ingalls St., Denver 14, Colo. HA. 4-4549
Moore, John R., 405 S. Broadway, Bartow, Florida 27913
Moore, Robert G., 4714 Blagdan Ave., N.W. Washington, D.C. TA. 9-0066
Morgan, Richard, 301 Maitland Ave., West Englewood, N. J. Teaneck 7716
Morey, Robert E., 2325 42nd Street, N.W., Washington, D.C. EM. 2-1041
Morgan, Jacqueline R., 412 Patrick Henry Dr., Falls Church, Va. JE. 4-5172
Morgan, James R., Poolsville, Md. 2451
Morgan, Natalie, Pittsburgh 17, Pa. HA. 1-6433
Morgan, Robert P., 268 Park Ave., Rutherford, N. J. WE. 9-1387
Morgan, Robert S., 4262 So. 16th St., Arlington, Va. JA. 7-6423
Moriarty, Francis J., 46 Myrtle Avenue, Fitchburg, Mass. 25352
Morrison, Ralph L., 2905 34th Street, N.W., Washington 8, D.C. FE. 3-5592
Morrison, Marrianne, 2831 44th St., N.W., Washington 7, D.C. EM. 3-4145
Morrow, Linda Graham, Route 1, Box 131, Annandale, Va. JE. 2-3903
Morsella, Johanne K., 2700 Que Street, N.W., Washington 7, D.C. AD. 4-0856
Morton, George E., 2834 Abingdon, Apt. G1, Arlington, Va. TE. 6-3581
Moss, Arthur, 2501 Northhampton St., N.W., Washington 13, D.C., EM. 3-0500
Moss, Melvyn, 428 Westwood Ave., Long Branch, N. J. CA. 2-0033
Mounsey, Mera E., 2915 Univ. Terrace, N.W., Washington, D.C. EM. 2-1078
Moyer, Sandra Marie, 4516 No. 19th Rd., Arlington, Va. JA. 4-1591
Moxley, Frances M., 834 Reeves Pl., Pomona, Calif. LY. 9-1777
Moyer, John H., RR 3, Herndon, Va. DU. 5-8639
Mulford, Hunter P., RFD 1, Box 638, Herndon, Va. H71W2
Mulraney, Dorothy E., 2141 Eye, N.W., Apt. 315, Washington 6, D.C. RE. 7-7676
Mullikin, M. Cordelia, 616 S. 15th Avenue, Maywood, Ill. FI. 4-7835
Munsey, Kenneth B., 4513 Western Ave., N.W., Washington 16, D.C. EM. 3-4513
Murthy, Gollapalli, 174th Road, Madras 21, India
Murphy, Joseph Howard, 5711 40th Ave., Hyattsville, Md. AP. 7-7263
Murray, Thomas R., 3100 Connecticut Ave., Apt. 127, Washington, D.C. HO. 2-6565 Ex. 127
Myers, John F., Jr., 3311 Richmond Hwy., Alexandria, Va. SO. 5-4290
Myers, Roberta, 18 Reeve Rd., Rockville Centre, N.Y. RO. 4-4600

Nachtman, John T., 4411 Maple Ave., Bethesda, Md. OL. 2-1863
Nadanyi, Michael S., 601 Dorchester Rd., Falls Church, Va. JE. 3-2214
Nagley, Georgianna, 859 Patrick Henry Dr., Arlington, Va. JE. 4-6386
Nalley, William, 4430 Davenport St., N.W., Washington 16, D.C. EM. 3-6980
Napper, William C., 12003 Robertson Ave., Cleveland 5, Ohio BR. 1-2695
Nazarian, Armen, Jr., 3400 Oliver St., Washington 15, D.C. WO. 6-7761
Nelson, Darrell R., 4435 Faraday Pl., N.W., Washington 16, D.C. EM. 2-8657
Nelson, Emil T., 1516 Columbia Rd., N.W., Washington 9, D.C. AD. 4-9825
Nelson, Jerry Lee, 116 Locust Lane, Fairfax, Va. CR. 3-2827
Netterson, Susan, 6313 W. Halbert Rd., Bethesda 14, Md. OL. 4-0207
Newberry, Jack G., 515 Franklin St., N.E. Washington, D.C. HO. 2-0777
Newkirk, Beverly, Route 2, Hagerstown, Md. RE. 9-6910
Newman, Robert C., 69 Paull Avenue, New Hyde Park, N.Y. FL. 2-7497
Newton, Donald A., Clark Hall Rm. 120, Campus WO. 6-9761
Nielson, Robert Edwin, 126 New York Ave., Jersey City 7, N. J. OL. 6-1684
Nieves, Elsa, Puebilto Nuevo 415, Ponce, Puerto Rico EM. 3-5844
Nixi, 2300 S. Street, N.W., Washington, D.C.
Nordlinger, John H., 6818 Meadow Lane, Chevy Chase 15, Md. OL. 2-5543
Norris, Lawrence, 2413 North Capitol St., Washington 2, D.C. DE. 2-5967
Notes, Barbara, 7901 Orchid St., N.W. Washington 12, D.C. RA. 3-4238
Nottingham, Anne, 3 Clifton Dr., Alexandria, Va. SO. 8-7161
Novick, Harriet, 614 Leonard Street, Madison, Wis. CEdar 3-6968
Nugent, Joan, 51 Cresthill Rd., Crestwood, N. Y. SP. 9-7563

Obrien, William, 65 W. 8th Street, Bayonne, N. J. FE. 9-0131
O'Connor, David A., 3405 Carpenter St., S.E., Washington 20, D.C. LU. 4-0256
O'Connor, Charles C., 3204 Jocelyn St., N.W., Washington 15, D.C. EM. 3-2519
O'Connor, Jean K., 430 E. 10th Street, Chester, Pa. CH. 3-1798
O'Connor, James E., Route 2, Higgins Lake, Roscommon, Mich. EM. 2-7439
O'Connor, Althea S., 2103 North Scott St., Arlington 1, Va. JA. 7-8325
O'Donnell, Patrick, Qtrs. 70, Bolling AFB, Washington 25, D.C. JO. 2-9000 Ext. 652
O'Donovan, Jerome Terrence, 4000 Massachusetts Avenue, Washington, D.C. WO. 6-3214
Ogdon, Charles A., 4328 N. Henderson Rd., Arlington 3, Va. JA. 2-4087
Ogilvie, Catherine L., 2312 N. Powhatan St., Arlington 5, Va. JE. 2-2130
Olander, Sonia G., 155 East Road, Glen Ellyn, Ill. Glen Ellyn 412J
Oliphant, Carol, 2236 Harcourt Dr., Cleveland Heights 6, Ohio Cedar 1-6476
Oliver, Philip L., 4621 So. Chelsea Lane, Bethesda 14, Md. OL. 4-7349
Onderdonk, Grace K., 35 Childsworth Ave., Bernardsville, N.J. BE. 8-1793
Ordower, Janet, 319 Wainwright St., Newark, N. J. WA. 6-1580
Ordover, Abraham P., 1019 Beach 25th St., Far Rockaway 91, N. Y. FA. 7-5745
Orescan, Stephen, 4513 Butterworth Pl., N.W., Washington 16, D.C.
Oborn, Parker T., 1010 N. Park, Bloomington, Ill. 70298
Otero, Arnaldo, 1825 New Hampshire Ave., N.W. Apt. 108, Washington 9, D.C. DU. 7-7898
Outerbridge, Thomas W., Tolton, Georgia, 6J
Owens, Carolyn B., 2013 31st Street, S.E. Washington, D.C. LU. 2-6788
Owens, William L., Jr., 623 No. Oakland St., Arlington, Va. JA. 2-3076

Paasche, Laurel, 118 Burr Oak, N.E., Grand Rapids, Mich. RI. 2-3546
Pace, Billy J., 10 Lewis Street, Canton, N. C. 2293
Pachenham, Robert A., 1900 6th Street, Winthrop Harbor, Ill. TR. 2-5448
Palsgrove, Gary, 4915 Albemarle St., N.W., Washington 16, D.C. EM. 3-0634
Palmquist, Gordon W., 2800 36th St., N.W., Washington, D.C. FE. 3-6087
Paper, Marcia, U.S. Soldiers Home, Washington 25, D.C. RA. 6-9100, Ext. 259
Paquin, Robert Raymond, 204 Pondview Dr., Springfield 8, Mass. RE. 7-9341
Paris, Mary S., 4330 Yuma St., N.W., Washington 16, D.C.
Parker, James C., 1025 Fifth Ave., New York, N. Y. BU. 8-0923
Parker, John, 1106 N. Vermont St., Arlington, Va. JA. 8-1431
Parsons, Judith, 630 Monroe Ave., Scranton, Penna. DI. 2-4436
Patrick, Jack W., 587 Lynbrook Ave., Tonawanda, N.Y., Winsor 7284
Patrick, Jeannette, 1703 Taylor St., N.W., Washington, D.C. TA. 9-1703
Patterson, Frank
Patton, Schuyler, 3525 Davenport St., N.W. Apt. 210, Washington 8, D.C. EM. 3-8259
Pattison, David John, 1707 No. Monroe Street, Tallahassee, Florida
Paul, Gerald, Nancy Avenue, Neshaminy, Pa.
Paulson, Franklin, 1534 Rozanna Rd., N.W., Washington, D.C. RA. 3-3833
Payne, Morris J., 516 Kenyon St., N.W., Washington 10, D.C. TA. 9-5478

Payne, Patricia, 1910 Kalorama Rd., N.W. Washington 9, D.C. NO. 7-6122
Payne, Ross, Upperville, Virginia 57W
Peake, Lucile, 423 West 118th Street, New York 27, N.Y. MO. 2-0019
Peifer, Edward W., 187 Yale Drive, Alexandria, Va. TE. 6-7142
Pellegrind, Joseph A., 4613 41st Street, N.W. Washington 16, D.C. WO. 6-4226
Pellicio, Josephine, 189 West Fulton Ave., Roosevelt, N. Y. Freeport 9-0271
Pendleton, Samuel W., 701 E. Armour Ave., Kansas City 3, Mo. VA. 1-0217
Penn, Roger, 1545 Colonial Terrace, Apt. 101, Arlington 9, Va. JA. 8-3428
Pereira, Constantino, Manague, P. N., Nicaraugua WO. 6-9799
Perkins, Diane J., 9411 St. Andrews Way, Silver Spring, Md. JU. 9-8356
Perley, Edward H., 82 Androrcogginceo, Lewiston, Maine
Perritt, Bruce, 4502 Iowa Ave., N.W., Washington 11, D.C. RA. 6-0627
Petersen, Harold M., Route 1, Tremonton, Utah DU. 7-4938
Peters, Charles, 14550 9 Mile Rd., East Detroit, Mich. PR. 6-4461
Peterson, John, 1101 N. Kenilworth St., Arlington 5, Va. JA. 8-3167
Peterson, Larry Lee, 2715 31st Street, S.E., Washington 20, D.C. LU. 2-7665
Petrini, William S., 4006 Garrison St., N.W., Washington 16, D.C. WO. 6-4568
Peifer, Petra E., 5011 V. N. W., Apt. 21, Iowa CE. 2-5950
Pfefferkorn, William G., 784 Arbor Rd., Winston Salem, N. C. 24869
Pfister, R. Jerome, Woodford, Wisconsin 170E
Photias, Mary N., 5327 41st Street, N.W., Washington 15, D.C. EM. 2-0377
Picciocchi, Maria, 4452 Reservoir Rd., N.W., Washington, D.C. FE. 3-3074
Pickering, David W., 3912 Duke Street, Alexandria, Va. TE. 6-0661
Pieski, John E., 818 Main St., Dickson City, Penna. Hunter 9-4395
Pifer, Kenneth C., 6055 21st Street, N., Arlington 5, Va. KE. 6-9553
Pike, Thomas, 270 E. Pine Street, Lisbon, Ohio HA. 4-3252
Pinkus, Elsa Carol, 4623 Ellicott St., N.W., Washington 16, D.C. EM. 3-5557
Pine, Suzanne S., 1805 Westwood, Santa Ana, Calif. KI. 3-1554
Piper, James, Jr., 1553 N. Danville St., Arlington 1, Va. JA. 5-6034
Piro, Pasquale J., 1907 New York Ave., Wildwood, N. J. 23828
Platt, Vincent E., 2002 W. Lake Isles Blvd., Minnapolis 5, Minn. FR. 7-4921
Plumb, Andrew, Ambridge, Pennsylvania CE. 3-4172
Poland, Charles, Sterling, Virginia Fairview 7-5477
Poland, June Elaine, Kurts Rd., Rt. 3, Box 16M, McLean, Va. EL. 6-4363
Pollack, Jo Ann, 401 Westham Pkwy., Richmond, Va. 88-0237
Pond, Glenn D., 2393 N. Edgewood St., Arlington 7, Va. JA. 2-4773
Poole, David G., 4607 Connecticut Ave., N.W., Washington 8, D.C. WO. 6-4659
Poor, Austin E., 104 Oxford Street, Chevy Chase, Md. OL. 4-4171
Poplock, Gloria Rae, Woodland Ave., Catskill, N. Y. 354
Porter, Elizabeth A., 621 Hamilton St., N.W., Washington 11, D.C. RA. 3-1768
Porter, Virginia D., 222 N. Webster Ave., Scranton 10, Pa. DI. 7-8119
Posner, Robert B., 5239 Chillum Pl., N.E., Washington 11, D.C. TU. 2-6539
Potter, Nelson, Box 392, Wellsville, N. Y. 1853
Poulson, Gerald Ralph, 2809 Munson St., Silver Spring, Md. LO. 5-0736
Powell, Cynthia, 5008 26th Street, N., Arlington 7, Va. KE. 6-8955
Pratt, Philip, 1921 Kalorama Rd., N.W., Washington, D.C. DE. 2-4394
Prender, Henry M., 2025 N. Stafford, Arlington 7, Va. JA. 7-0404
Pribor, Judith S., 1020 Quebec Terrace, Silver Spring, Md. HE. 4-0942
Priest, Robert P., 2323 Irving Ave., S., Minneapolis, Minn.

Quinonez, Francisco,4th Calle, S. O. No. 206, Managua, Nicaragua 35-40

Rabchevsky, George, 117 N. Early St., Alexandria, Va. KI. 8-8143
Rachel, Albert A., 3216 Minnesota Ave., S.E., Washington, D.C. LI. 2-1782
Rambo, Sylvia H., 938 Franklin St., Carlisle, Pa. 67-R
Rascon, Michael, 112 Emerson, N.W., Apt. 3, Washington, D.C.
Rasmussen, Paul, Jr., Route 1, Box 30, Burke, Virginia GL. 5-9085
Reaney, Rachel, 264 W. Lincoln Ave., Delaware, Ohio 20741
Read, Barbara A., 833 Mines Ave., Montekello, Calif. PA. 1-4559
Redden, Charles E., 2807 Connecticut Ave., N.W. Washington, D.C. AD. 2-8795
Redisch, Monica, 10106 67th Dr., Forest Hills, N. Y. TW. 6-4322
Reeder, Jack, Rt. 5, Box 427C, Alexandria, Va. ED. 9-5584
Regan, Thomas, 4534 42nd Pl., N.W., Washington 16, D.C. EM. 2-6988
Reiber, Susan M., 4814 Sherwood Dr., Pittsburgh 36, Pa. TU. 2-6138
Reiner, Christopher V., 982 Wadsworth Rd., Zion, Ill. 2-3307
Reiskin, Herbert Lee, 1604 Crittenden St., N.W., Washington 11, D.C. RA 6-2605
Rhodes, William, 2032 37th, S.E., Apt. 301, Washington 20, D.C. LU. 2-9554
Rice, Patricia D., 303 44th St., N.E., Washington 19, D.C. LU. 4-4417
Rice, William T., 2755 Macomb St., N.W., Washington 8, D.C. EM. 2-5978
Richardson, Frances E., 1809 Ingleside Ter., N.W., Washington 10, D.C. AD. 2-4626
Ricketts, John, 5501 Broad Branch Rd., Washington 15, D.C. EM. 3-3563
Riddle, John H., 87 Hudson Ave., Red Bank, N. J. RB. 6-8207
Ridgway, David B., 2717 S. Adam St., Arlington, Va. OT. 4-9099
Ringelheim, Rhoda, 150 Putnam Ave., Freeport, N. Y. FR. 8-1454
Risden, Catherine, 5130 15th Street, N., Arlington 5, Va. JA. 7-9130
Ritchie, Anne Beatrice, 146 So. Bartow, Arlington, Va.
Rivera, Rodriguez C., Box 421, Puerto Rico NO. 7-9628
Robbins, Brenda, 2917 Denver St., S.E., Washington 20, D.C. LU. 4-2862
Roberts, William H., 1470 Clifton St., N.W., Washington 9, D.C. HU. 3-8095
Robsman, Slava V., 1763 Columbia Rd., N.W., Washington 9, D.C. HO. 2-1732
Rodriguez, Angelina, Box 253, Utuado, Puerto Rico NO. 7-9702
Rogers, Carleton P., Jr., 926 Douglas Avenue, Elgin, Ill. SH. 2-1506
Rohrer, Daniel J., 327 Pang Born Blvd., Hagerstown, Md. RE. 3-5352
Rollins, Kenneth B., Leesburg, Virginia SP. 7-1093
Rooks, Robert J., 5138 S. 11th Street, Arlington 4, Va. JA. 2-2526
Roome, Barbara J., 9814 Dameron Drive, Silver Spring, Md. JU. 7-6035
Rose, Irvin W., 4021 Beecher St., N.W. Washington 7, D.C. EM. 2-7495
Rosenberg, Barbara, 407 Ocean Ave., Lakewood, N. J. LA. 6-1067
Rosenberg, Arthur G., 7917 26th Ave., Brooklyn 14, N.Y. BR. 6-2553
Rosenthal, Stephanie A., 4264 Minnesota St., Pittsburgh 17, Pa. JA. 1-1549
Ross, Judith, 111 S.E. 14th Street, Miami 36, Fla. FR. 4-7192
Rotfen, Margot S., 3406 Forest Pk. Ave., Baltimore 16, Md. LI. 2-4453
Rothenberg, Janice, 124 Woodside Village, Apt. 2B, Stamford, Conn. FI. 8-2432
Rounsley, Dennis Roger, 1356 University La., Hyattsville, Md. HE. 4-6115
Rowe, David, 1900 F Street, N.W., Washington, D.C. ME. 8-0540
Roylance, William G., 4201 Massachusetts Ave., N.W., Apt. 2066, Washington, D.C. EM. 2-5090
Rubinoff, Marcia, 2831 Beechwood Blvd., Pittsburgh 17, Pa. HA. 1-6914
Ruffner, Carol, 1341 Jonquil St., N. W., Washington 12, D.C. RA. 3-2985
Rumpf, Robert, 318 E. 3rd Street, Frederick, Md. MO. 3-4806

Russell, Kenneth M., 2405 South Inge St., Arlington 2, Va. OT. 4-8835
Ruud, Dixie June, Box 146, Molalla, Oregon 2511
Ryan, Frank P., 3111 20th Street, N., Apt. C542, Arlington 1, Va. JA. 5-7072
Ryan, Thomas S., 1815 A Street, S.E., Washington 3, D.C. LI. 3-2094
Ryland, V. Wallace, 2321 N. Columbus St., Arlington, Va. JA. 7-5614

Sadev, Susan, 1005 Cedar Lane, Woodmere, N. Y. FR. 4-3643
Sakai, Elaine R., 1915 Kalorama Rd., Washington, D.C. DE. 2-3753
Sampirisi, Fiorella M.
Sanders, Elizabeth, 3321 Rowland Pl., N.W., Washington 8, D.C. EM. 3-5564
Sansur, Musa M., Box 75, Bethlehem, Jordan 7130
Saphir, Muriel, 818 N. Woodrow St., Arlington 3, Va. JA. 7-7393
Sarisky, Joseph L., 122 Columbia Ave., Atlas, Penna. FE. 3-3280
Sass, William, 3 W Kossuth St., Baltimore 29, Md. WI. 5-6809
Schain, David, 6012 Woodcrest Ave., Baltimore 9, Md. RO. 4-7724
Scheer, Warren N., 4423 Harrison St., N.W. Washington 15, D.C. WO. 6-6917
Schärer, Randel, 437 W. 11th Street, Claremont, Calif. LY. 5-3706
Schein, Robert, 2122 Bancroft Pl., N.W., Washington, D.C. NO. 7-2122
Schenk, Victor J., 3505 Philips Dr., Baltimore, Md. HU. 6-6036
Scher, Stanley L., 2723 Nicholson St., W. Hyattsville, Md. AP. 7-6403
Schlappi, Elizabeth R., 3353 2nd Ave., San Diego 3, Calif. LY. 5-1640
Schnee, Marcia, 503 Oriental Ave., Atlantic City, N. J. AC. 5-3428
Schottland, Richard, 3016 Oliver St., N.W., Washington 15, D.C. WO. 6-6981
Schreck, Barbara L., 81 Bellmore St., Floral Park, Long Island, N. Y. PR. 5-0840
Schreck, John F., 81 Bellmore St., Floral Park, Long Island, N. Y. PR. 5-0840
Schuman, Esther P., 6661 13th St., N.W., Washington 12, D.C. TU. 2-0649
Schumacher, Betty Lou, 105 Russell Ave., Gaithersburg, Md. Gaith. 828
Schwartzbach, Barbara S., 49 N. Dawes Avenue, Kingston, Penna. BU. 7-3044
Schwarzschild, Ellen, 102 W. Hillcrest Ave., Richmond, Va. 4-1797
Scott, Louise, 821 Buchanan St., N.W., Washington 11, D.C. TU. 2-4318
Scott, Mabel, 705 Fifth Ave., Bradley Beach, N. J. PR. 4-2071
Scott, William K., 3322 Parson Blvd., Flushing 54, N.Y. FL. 9-0329
Scotton, Frank, 67 Linden St., Needham 92, Mass. Nee. 3-2511-R
Segall, Sondra, 141 Pomona Ave., Newark 12, N. J. WA. 6-1475
Segall, Barbara, 253 So. Metropolitan Ave., Atlantic City, N. J. AC. 5-8365
Sein, Maung N., 2300 S. Street, N.W., Washington, D. C.
Sellers, Frederick J., 9000 Flower Ave., Silver Spring, Md. JU. 9-2238
Seltzer, Stewart Irwin, 6003 7th Place, N.W., Washington 11, D.C. TA. 9-0635
Sellers, Winfred R., 1434 Washington Ave., Alexandria, Va.
Selwyn, Judith, 75 Bryant Ave., White Plains, N.Y. WH. 9-7974
Sewell, Elizabeth L., 4433 Butterworth Pl., N.W., Washington, D.C. WO. 6-7078
Shams, Muhammad, 3101 34th Street, N.W., Washington, D.C. WO. 6-0544
Shanno, Robert L., 3901 Davis Pl., N.W., Washington 7, D.C. EM. 3-2047
Shapiro, Sandra, 6 No. Pembroke Ave., Margate City, N. J. 2-0831
Shary, Carolyn, 500 Baldwin Ave., Baldwin, N. Y. BA. 3-6505
Shaw, Sylvia, 1805 N. Taylor St., Arlington, Va. JA. 2-2676
Sheaffer, Donald Leroy, 1622 Gales St., N.E., Washington 2, D.C. LI. 3-6226
Sheldon, Alice, 4301 Massachusetts Ave., N.W., Washington, D.C. WO. 6-7944
Sheppard, Oscar, 1431 Newton St., N.W., Washington 10, D.C. TU. 2-9308
Shiflos, Adrian M., 3534 Cumberland St., N.W., Washington 8, D.C. EM. 3-8575
Sherman, Neil, 1909 Sudbury Rd., N.W., Washington 10, D.C. RA. 3-4848
Shively, John, Naulton Road, Curwensville, Pa. 681
Shimanouchi, Akiko, 4701 48th Street, N.W., Washington 16, D.C. WO. 6-1543
Shiro, Eugene Louis, 4301 Vacation Lane, Arlington 7, Va. JA. 8-0601
Shirk, Cynthia A., 3926 4th Street, N., Arlington, Va. JA. 8-8398
Shorb, Merlin W., RFD 1, Silver Spring, Md. WH. 2-7586
Short, James, 515 New York Ave., Takoma Park 12, Md. JU. 5-8814
Short, W Dean, 1925 Margaret St., Salem, Ore. EM. 4-1667
Shriver, Roger, 1770 Church St., N.W., Washington 6, D.C. DE. 2-5101
Shufelt, Wayne G., Preston, Md. OR. 3-4126
Shugars, George, 5721 Chillum Hgts. Dr., Hyattsville, Md. AP. 7-9424
Shur, Arthur L., Island Falls, Maine 1-2
Siegeltuch, Betsy Ann, 6770 Austin St., Forest Hills 75, N. Y. IL. 9-9461
Siegel, Helen R., 26 Sullivan Avenue, Port Jervis, N. Y. 4-5034
Silvey, Dorothy H., 3903 N. Pershing Dr., Arlington 3, Va. JA. 8-5429
Silas, Jack, 7524 Eastern Ave., N.W., Washington, D.C. TA. 9-8123
Sill, Roger, 2305 N. Roosevelt St., Arlington, Va. JE. 2-8069
Silverman, Riva, 1 Oakland Terrace, Maplewood, N. J. South Orange 2-3007
Simpkins, George R., RD 3, Bridgeton, N. J. BR. 9-8732
Slank, Edward, 225 McKinley Ave., New Milford, N.J. JU. 8-1202
Slack, John B., 115 N. Granville Ave., Margate City, N. J. 20003
Slatick, Eugene R., 13 South Bridge St., Shenandoah, Pa. ME. 8-3334
Slutsky, Jerome, 459 East 91st Street, Brooklyn 12, N.Y. DI. 2-5739
Small, Norma J., 6231 Lexington Ave., Hollywood 38, Calif. Ito. 7-7686.
Smalley, Robert N., 1805 Maryland Ave., Augusta, Ga. 6-2406
Smey, Johanna, 41 Cottage Lane, Clifton, N. J. PR. 8-5651
Smee, Kenneth H., Rural Route 6, Kokomo, Ind. GL. 9-8460
Smith, Colinda G., 2942 Bellevue Ter., N.W., Washington 16, D.C. EM. 2-4977
Smith, Carol Ann, 4623A So. 36th St., Arlington 6, Va. TE. 6-0307
Smith, Fay, 2916 30th Street, S.E., Washington, D.C. AP. 7-0834
Smith, Sarah, RFD 1, Culpeper, Va. 9732
Smith, William J., 433 S. Edson Ave., Lombard, Ill. 3006
Snyder, Helen L., 401 Audrey Lane, Washington 21, D.C. HO. 7-7660
Snyder, Milford, 5930 14th St., N.W., Washington, D.C. RA. 3-6988
Sonner, Andrew L., 4800 Oxford St., Garrett Park, Md. LO. 5-0703
Smolka, Richard G., 1122 Linden Ave., Takoma Park 12, Md. JU. 5-6738
Sosnik, Simon, 1224 W. 1st Street, Winston Salem, N. C. 54606
Sours, Annette, Box 150, Rt. 5, Fairfax, Va. CR. 3-2814
Spanier, Melvyn, 5200 65th Avenue, Brooklyn, N. Y. UL. 1-7610
Speckler, Kenneth H., 88 Sheridan St., N.E., Washington, D.C. TA. 9-9816
Spergel, Rona E., 9 Rynda Rd., Maplewood, N. J. SO. 3-1787
Sprague, John W., 2531 14th, N.E., Apt. 623B, Washington 18, D.C. DE. 2-9424
Springer, James R., 3022 K Street, S.E., Washington 19, D.C. LU. 2-7486
Stavrides, Anthony, 25 Palisade Rd., Rye, N. Y. Rye 7-2627
Stakem, Joan E., 2800 N. Jefferson St., Arlington, Va. KE. 8-2781
Steger, Stephanie E., 708 Benton Ave., Cape May, N. J. 4-3751
Stein, Philip, 1351 E. 13th Street, Brooklyn, N. Y.
Steinmark, Rita, 66 Scheerer Ave., Newark, N. J. WA. 3-9025
Steinmuller, Ann B., Ward Ave., Rumson, N. J.
Stephens, Burton W., Braddock Heights, Md. SK. 3-7457

Stern, Edwin, 2511 N. Washington Blvd., Arlington, Va. JA. 2-4007
Stettler, John, 40 E. Chocolate Ave., Hershey, Pa. KE. 3-7050
Stiness, Philip B., Jr., 4131 Harrison St., N.W., Washington 15, D.C. WO. 6-3602
Stiles, Newell T., 1410 Missouri Ave., N.W., Washington 11, D.C. RA. 3-5948
Stohr, Charles, 4843 Butterworth Pl., N.W., Washington, D.C. WO. 6-3130
Stokes, Charles, 4610 Warren St., N.W., Washington 16, D.C. EM. 3-7716
Stone, Alan, 256 Winthrop Road, West Englewood, N. J. TE. 2-6151
Stone, Marjorie C., 1511 Pinewood St., Falls Church, Va. JE. 2-4815
Stover, Donald W., 4312 S. 9th Street, Arlington, Va. JA. 2-2817
Stratos, John, 3533 T Street, N.W., Washington 7, D.C. FE. 3-9553
Straus, James P., 2714 Quebec St., N.W., Washington 8, D.C. EM. 3-1556
Strauss, Marilyn, 4437 So. 1st Street, Arlington, Va. JA. 7-4993
Streeter, Robert G., 5415 Connecticut Ave., N.W., Washington, D.C. EM. 2-8024
Stretton, Sally, 3147 N. Quincy St., Arlington 7, Va. JA. 2-0668
Stubbs, Charles, 8006 14th Ave., Hyattsville, Md. HE. 4-6358
Stump, Richard B., 801 Frederick St., Cumberland, Md. PA. 2-4904
Sullivan, Joseph D., 3315 15th Street, N.E., Washington 17, D.C. LA. 6-7866
Summerscale, Jennie, 1725 N. Adams St., Arlington 1, Va. JA. 7-1268
Supasirivat, Mart, 522 Prasumain Rd., Bangkok, Thialand
Susshold, Barbara W., 4814 S. 30th Street, Arlington 6, Va. TE. 6-5310
Swartz, Thomas R., 628 Beacon Road, Silver Spring, Md. JU. 7-7306
Swartz, Virginia, Esworthy Road, Germantown, Md. Gaithersbourg 6445
Sweeney, Walter H., 186 McKinley Ave., Kenmore, N. Y. RI. 7494
Swenson, Karl E., 3525 Pope Street, S.E., Washington, D.C. LU. 2-2217
Swift, Don Lee, 3650 39th St., N.W., Washington 16, D.C. EM. 2-3779
Swoap, David B., 3311 Bronson Blvd., Kalamazoo 37, Mich. FI. 3-5412

Talbott, Leland E., 1511 16th Road, N., Arlington, Va. JA. 8-8878
Talbert, Patricia, 4612 Sedgwick St., N.W., Washington 16, D.C. EM. 2-4186
Talbott, Joan, 1900 T Street, S.E., Washington 20, D.C. LU. 1-4171
Talley, David Paul, 2518 17th Street, N. W., Washington 17, D.C. AD. 4-6037
Taeher, Michael, 500 Hayworth Circle, High Point, N. C. High Point 2-1451
Taraschke, Wilbert, 240E YBI, San Francisco, Calif. Ex. 2-3931. EX. 2-838
Targan, Donald G., 50 N. Aberdeen Place, Atlantic City, N. J. 2-2983
Tate, William, Jr., 4632 Chesapeake St., N.W., Washington 16, D.C. EM. 3-1322
Tashji, Gabriel, Assyrian Quarter, Aleppo, Syria Wo. 6-3225
Taylor, Diane, 20 Edith Lane, Norwalk, Conn. VI. 7-2038
Taylor, Flora, 414 Gilmer Ave., N.W. Roanoke, Va. 3-2140
Temple, Faye L., 9604 Old Spring Rd., Kensington, Md. OL. 7-9422
Tennery, Betty, Route 3, Box 399, Gaithersburg, Md. Gaith. 447
Thomas, Carroll, 1316 23rd St., S., Arlington 2, Va. Oth. 8669
Thomas, Edward C., III, 5405 Wooten Ave., Chevy Chase 15, Md. OL. 2-5931
Thomas, Edward, 8207 Garland Ave., Takoma Park, Md. JU. 8-4186
Thomas, Edwin R., 5045 Cathedral Ave., N.W., Washington, D.C. EM. 3-8829
Thomas, Jane A., 208 E. Locust St., Indiana, Pa. 37789
Thompson, Alice E., 1925 First St., N.W., Washington 11, D.C. HU. 3-8889
Thompson, David, 6110 Broad Branch Rd., Washington 15, D.C. WO. 6-6110
Thresher, Pamela A., 4201 Massachusetts Ave., N.W., Washington 16, D.C. EM. 3-4053
Thompson, Peter Paul, 1025 S. Dinwiddie St., Arlington 4, Va. JA. 7-0281
Tiches, Peter C., 6231 26th Rd., N. Arlington 7, Va. JE. 2-4878
Tochterman, Mary, 301 Hopkins Rd., Baltimore 12, Md. Drexel 7-6953
Todd, Jeannette M., 3942 Clay Pl., N.E., Washington 19, D.C. LU. 2-5229
Todd, Richard Henry, 2960 Garfield Terr., N.W., Washington 8, D.C. CO. 5-1799
Tolson, Walter F., 2718 Devonshire Pl., N.W., Washington, D.C. AD. 4-7899
Tollefson, Alice, 5068 Overlook Rd., N.W., Washington 16, D.C. WO. 6-3484
Tolbert, Patricia Jean, 3334 Uplan Terr., N.W., Washington, D.C. WO. 6-4954
Tom, David N., 19 W. Chesapeake Ave., Towson 4, Md. VA. 3-6574
Tompkins, Walter, Jr., 831 Monticello Dr., Falls Church, Va. JE. 4-2046
Tompros, Ferronia, 616 Nicholson St., N.W., Washington 11, D.C. RA. 6-8625
Tonegawa, Makio, 6923 Emerson Street, Landover Hills, Md. AP. 7-4358
Torres, De Rios Rosa, Box 415, Adjuntas, Puerto Rico EM. 3-1911
Tourtellot, Peter, 1880 Palmer Ave., Larchmont, N. Y. TE. 4-0046
Trenis, Philip A., 516 N. Howard St., Alexandria, Va. KI. 8-1995
Trenery, Diane V., 358 Main St., Keansburg, N. J. Keans 60191
Trimble, James L., 3111 Macomb St., N.W., Washington 8, D.C. WO. 6-7030
Trnka, Joan L., 3842 W. 109th Street, Chicago 43, Ill. PR. 9-3719
Tucker, Walter N., 8008 Custer Road, Bethesda 14, Md. OL. 2-7681
Turell, Robert, 162 Schenck Circle, Hewlett Harbor, N. Y. FR. 4-1486
Turnbull, Robert, 3 Halsey Place, So. Orange, N. J. SO. 3-4657
Turner, Dorothy, 1703 Lyman Pl., N.E., Washington 2, D.C. LI. 7-4045
Twynham, Thomas H., 1457 N. Lancaster St., Arlington 5, Va. KE. 8-6811

Ulrich, Henry, Jr., Sunset Beach, Pasadena, Md. Sunset 5672
Upton, John A., 1118 Virginia Ave., S.E. Washington 24, D.C. DI. 7-7951

Valente, Anthony F., Jr., 4926 Battery Lane, Bethesda, Md. OL. 4-3843
Vandenberg, Carla, 42 Locust Drive, Summit, N. J. Crestview 3-5286
Vanderslice, Carol, 7201 Maple Ave., Chevy Chase 15, Md. OL. 4-4536
Vandercook, Lynn B., Jr., 1388 Tewkesbury Pl., N.W., Washington 11, D.C.
Van Dyke, Sara, 130 Union Ave., Tarrytown, Medford 1-7464
Vandyke, Woodrow Strong, 2909 Liberty Parkway, Baltimore 22, Md. AT. 4-5581
Van Lowe, William T., 307 Plymouth St., Silver Spring, Md. JU. 8-3948
Van Rifer, Junith A., 300 Great Falls Rd., Rockville, Md. PO. 2-2493
Vernon, Anthony, 8023 Park Lane, Bethesda 14, Md. OL. 2-5245
Vest, William L., Bennett Road, Hampden, Mass. JU. 6-3746
Vesper, James E., 5357 Reno Rd., N.W., Washington, D.C. EM. 3-8161
Victory, Nasser, 7011 108th Street, Forest Hills, Long I., N.Y. BO. 8-5765
Vollmecke, Walter, 3020 Military Rd., N.W., Washington 15, D.C. EM. 2-4145
Vonvoightlander, Marlene, 1529 N. Kenilworth, Arlington 5, Va. JA. 5-8530

Wade, Daryle, 3909 Joliet Street, Silver Spring, Md. WH. 6-5395
Walder, Arleen, 80 Vassar Ave., Newark, N. J. Waverly 3-7554
Walker, George, 3426 P Street, N.W., Washington 7, D.C. AD. 4-2137
Wallace, Joseph S., 4215 Brandywine St., N.W., Washington 16, D.C. WO. 6-5783
Walter, Kenneth A., RFD 1, Germantown, Md.

Waring, John S., 4821 Drummond Ave., Chevy Chase, Md. OL. 4-3042
Ward, John L., 301 E. Glendale Ave., Alexandria, Va. WO. 6-0124
Ward, Margaret, 219 W. Freedly St., Norristown, Penna. BR. 2-1974
Warner, Alvin, Jr., 1535 Newton St., N.E., Washington 17, D.C. LA. 6-6805
Warring, Philip J., 10915 Clermont Ave., Garrett Park, Md. LO. 5-0124
Waters, Eileen D., 2004 N. Inglewood St., Arlington 5, Va. KE. 6-9049
Watkins, Charles F., 2500 N. Columbus St., Arlington, Va. KE. 6-8557
Watson, John M., 6821 Laverock Ct., Bethesda, Md. OL. 4-6431
Weber, Antoinette K., Box 239, Route 1, Oakton, Va. DU. 5-8256
Webster, Wm. Henry, Jr., 2222 Observatory Pl., N.W., Washington 7, D.C. EM. 3-1759
Webster, Donald, Jr., 7826 Glenbrook Road, Bethesda 14, Md. OL. 2-5427
Weeden, Charles E., 4 Old Mill Rd., Florham Park, N. J. FR. 7-5553
Weegar, Carl, 155 Manor Parkway, Rochester, N. Y. HI. 5-3575-W
Weikert, Raymond, 715 Oglethorpe St., N.W., Washington 11, D.C. RA. 3-2041
Weitzman, Steven R., 5412 Uppingham St., Chevy Chase 15, Md. OL. 6-2044
Weikel, Joseph R., 3514 Calvend Lane, Kensington, Md. OL. 7-3045
Weimer, Lawrence R., Anchorage Motel, Fairfax, Va. LI. 3-2504
Weinbaum, Ellen R., 1511 16th Street, N. W. Washington, D.C. NO. 7-5803
Weinberg, Saul, 128 Park Ave., Passiac, N. J. GR. 2-4981
Weiner, Phyllis, 304 Rockwood Rd., Brandywine Hills, Wilmington, Del. PO. 4-3433
Weinthrop, Bettina, 74 Rutland Rd., Hemp, Long I., N.Y. IR. 6-6880
Weisel, William, 2022 Rittenhouse St., Hyattsville, Md. HA. 2-8277
Weisberg, Henry, 62 North Columbus Ave., Mount Vernon, N. Y. MO. 7-1153
Weisblatt, Marvin, 5601 13th Street, N. W., Washington, D.C. TU. 2-3249
Weiss, Frank, 7402 21st Ave., Brooklyn 4, N.Y. CL. 9-5940
Weiss, Barbara, 2214 Shady Ave., Pittsburgh, Penna. JA. 1-0727
Wellenreiter, Phyllis, 3290 Balltown Rd., Schenectady, N. Y. FR. 2-2802
Wells, Richard E., 566 Oklahoma Ave., N.E. Washington, D.C. L-4-5772
Wertz, Melvin J., 5332 41st Street, N.W., Washington 15, D.C. EM. 2-2366
Whitacre, Joyce Marie, Berry Blvd., Luray, Virginia RI. 3-5563
White, Larrane, 3881 Porter St., N.W., Washington 16, D.C. KE. 7-0290
White, Regis P., 3728 Alton Pl., N.W., Washington, D.C. WO. 6-7979
Whitney, Virginia, 193 Elm Street, Tenafly, N. J. EM. 3-2273
Wierer, Charles, 1700 Otis Street, N.E., Washington 18, D.C. LA. 6-2071
Wilber, Edward B., Jr., 5218 Baltimore Ave., Washington 16, D.C. OL. 6-6222
Wiley, Larry, 2422 So. 26th, Arlington, Va.
Williams, Edgar, III, 2831 28th St., N.W., Washington 8, D.C. AD. 2-0306
Williams, Leona, 801 Pershing Dr., Silver Spring, Md. JU. 9-3050
Williams, Richard S., 513 Greenwich St., Falls Church, Va. JE. 3-0512
Williams, Roger, 8504 Manchester Rd., Silver Spring, Md. JU. 9-7573
Williamson, James Y., 3619 Legation St., N.W. Washington 15, D.C. EM. 2-5259
Willis, Mary Ellen, 510 Cleve Drive, Falls Church, Va. JE. 4-1819
Willoughby, Dorma H., 5125 Worthington Dr., Washington 16, D.C. OL. 2-7967
Willner, Warren, Harold Harbor, Md.
Wilson, Delma, 627 Princeton Pl., N.W., Washington 10, D.C. TA. 9-1560
Winant, Deane G., 30 Franklin Ave., Montvale, N. J. PR. 6-0471
Winston, Judith M., 2647 15th Street, N.W., Washington, D.C. DU. 7-9070
Wiseman, Amalia D., 4535 Butterworth Pl., N.W., Washington 16, D.C. EM. 3-2552
Withers, James C., Route 1, Buna, Texas 26F3
Witt, Howard E., 3850 Hudman Tef., New York 63 N. Y. KI. 3-4377
Witt, Donald Gray, Jr., 12717 Rohindale Dr., Rockville, Md. WH. 6-7779
Wogan, Michael, 2217 42nd St., N.W., Washington 7, D.C. EM. 3-0937
Wogan, Claudia, 2217 42nd St., N.W., Washington 7, D.C. EM. 3-0937
Wollstadt, Roger D., 87 Elm Street, Maplewood, N. J. SO. 2-5788
Wood, William C., 3100 Wisconsin Ave., Apt. 200, Washington 16, D.C. WO. 6-4207
Woodward, William T., 2620 K Street, N.W., Washington 7, D.C. FE. 3-2619
Wooley, Richard O., 779 Mountain Rd., West Hartford, Conn. JA. 3-0145
Woolf, Sara Jane, 4633 So. 30th Street, Arlington 6, Va. OV. 3-5117
Worrell, Nancy S., Box 53, Brooks, Va. EM. 2-3283
Wormwood, Patricia, 32 Officers Court, Lexington Park, Md. VO. 3-4492
Wright, James R., 3381 Oak Glen Way, Washington 28, D.C. RE. 5-6148
Wright, Lottie Mae J., 239 14th Street, S.E., Washington 3, D.C. LI. 6-9377
Wright, Thomas N., 1212 Girard St., N.W., Washington, D.C. NO. 7-7027

Yager, Annettea, 4000 Massachusetts Ave., N.W., Apt. 419, Washington 16, D.C. WO. 6-3732
Yates, Joan, 3701 N. Delaware St., Arlington 7, Va. KE. 8-6238
Yeager, Robert, 1661 Park Rd., N.W., Apt. 22, Washington, D.C. CO. 5-7350
Yeatras, George S., 162 N. London St., Winchester, Va. MO. 2-7385
Young, Lois D., 1660 Lanier Pl., N.W., Washington 9, D.C. HO. 2-6100, Ext. 209

Zelner, Martin, 5701 15th Ave., Brooklyn 19, N.Y. UL. 1-7274
Zemo, Nicholas Peter, 8905 Fairview Rd., Silver Spring, Md. JU. 9-0368
Zinader, David, 15 Lincoln Parkway, Bayonne, N. J. Hemlock 6-3405
Zoeller, John, 4611 47th Street, N.W., Washington 16, D.C. WO. 6-0412

A symbol of excellence in Yearbooks FOOTE & DAVIES · ATLANTA, GEORGIA

FOR THE FINEST

IN ITALIAN & AMERICAN CUISINE

Visit the

DEVONSHIRE GRILL

4243 Wisconsin Avenue, N.W.

"Where the Students Meet"

COMPLIMENTS

OF THE

AMERICAN UNIVERSITY CAMPUS STORE

STANDARD FLOORS, INC.

13th at Eye Street, N.W.

DI. 7-0488

Linoleum — Asphalt Tile — Rubber Tile

Acoustical Tile

Commercial — Institutional — Residential

DEVONSHIRE VALET

4234 Wisconsin Ave., N.W.

Phone WO. 2700

WASHINGTON, D. C.

Flowers are for pleasure and buying them is half the fun. American University people have enjoyed our shop and our wares for 25 years.

When you need a single sentimental rose, a corsage, wedding flowers, plants, or decorations, you'll double your pleasure at—

Johnson's Flower Center

4200 WISCONSIN AVE. N. W. WASHINGTON 16, D. C.

WOodley 6-9560

"our business is blooming"

Fifty Years of Dependable Service

Griffith-Consumers Co.

COAL

FUEL OIL

OIL BURNERS

BUILDING MATERIAL

1413 New York Avenue, N.W.

ME. 8-4840

PAPERING PAINTING

DECORATING HOUSE REPAIRS

Jaffe

NEW YORK DECORATING CO.

911 13TH STREET, N.W.

Washington, D. C.

General Construction

Telephone

MEtropolitan 8-2460

THE NATIONAL METROPOLITAN BANK OF WASHINGTON

49th Street and Fordham Road
Branch

COMPLETE BANKING SERVICE

C. F. Jacobsen
President

Member Federal Deposit Insurance Corporation

WHERE WE MEET AND EAT . . .

FRIENDSHIP RESTAURANT

4324 WISCONSIN AVE., N.W.

EMerson 3-1150 Our Tenth Year

FORT RENO FLORIST
Member

Florists' Telegraph Delivery

4930 Wisconsin Avenue
GEORGE GERALIS Washington, D. C.

McLEAN DRUGS

Formerly Morgan Bros.

4231 Wisconsin Avenue

Corner Veazey Street, N.W.

Phone: WO 6-6424 Washington, D. C.

HAMM'S SERVICE

4130 Wisconsin Ave., N.W., at Van Ness

WO. 6-9590 Nous les faisons rouler

Complete Automotive Service

BE SURE OF BETTER DEALS
ON AUTOMOBILES

See **WHEELER,** *Inc.*
4800 WISCONSIN, N.W.

THE PLACE TO BUY
CHRYSLER — PLYMOUTH — IMPERIAL
LARGEST CHRYSLER DEALER

In Metropolitan Washington

MYERS & QUIGG, Inc.

PAVING CONTRACTORS

CHARLES H. QUIGG
President

Office and Plant
91- O Street, S.E.
Washington 3, D.C.
LI. 4-2403

PAUL G. MYERS
Vice-President

ASPHALT AND CONCRETE PAVEMENTS

BLACK TOP ROADWAYS

SIDEWALKS

MAGGIE'S

RESTAURANT

AND

WALNUT LOUNGE

4239 Wisconsin Ave., Washington, D.C.

COMPLIMENTS
OF

THE AMERICAN UNIVERSITY CAFETERIA

Operated by
THE CLEAVES FOOD SERVICE CORPORATION

8405 Ramsey Ave. Silver Spring, Md.

Conklyn's Florist

"In Any Event Say It With Flowers"

2046 Wilson Blvd.
Arlington, Va.
JAckson 7-6916

923 King Street
Alexandria, Va.
KIng 9-6112

For the best in

SIZZLING STEAKS

PIZZA & SPAGHETTI

THE ZEPHYR RESTAURANT

4912 Wisconsin Avenue, N.W.

The Cambridge Shop

paul bennett, ltd.

WASHINGTON, D. C.

916 14th Street, N.W. DIstrict 7-5992

ENJOY THE UNIQUE ATMOSPHERE
OF

OLMSTEDS
1336 G St., N.W.
BEER GARDEN

25 Different Beers
25 Different Sausages
At Reasonable Prices
'TIL WEE HOURS

YOUR COLLEGE DRUG STORE

Wesley Heights Pharmacy, Inc.

45th Street Near Nebraska Avenue, N.W.

WOadley 6-6200

For FIFTY-EIGHT Years
the favorite florist of thousands of discriminating
Washingtonians and visitors in the Nation's Capital

Blackistone Inc.
Florists

49th & Mass. Ave., N.W. EM. 3-1606
Convenient A.U. Branch Shop:
1407 "H" St., N.W. DI. 6-1300

Ollie Atkins

The Riggs National Bank as seen from the White House

Washington Portrait

. . . Magnolias bedeck the grounds of the White House

COMPLETE BANKING
AND TRUST SERVICE
RESOURCES OVER $400,000,000

The
RIGGS
NATIONAL BANK
of WASHINGTON, D. C.
FOUNDED 1836

LARGEST FINANCIAL INSTITUTION IN THE NATION'S CAPITAL
Member Federal Deposit Insurance Corporation • Member Federal Reserve System

When you're in the mood

for wonderful food

Head for the

HOT SHOPPES

Americas finest Drive-In Restaurants

COMPLIMENTS

OF THE

WOMAN'S GUILD

OF THE

AMERICAN UNIVERSITY